WEATHER PREDICTION.
Newark and vicinity: Snow tonight and Saturday. Colder.

THE NEWARK ADVOCATE

10 Pages

VOLUME 67—NUMBER 46. NEWARK, OHIO FRIDAY EVENING, FEBRUARY 11, 1910. One Cents A Copy.

CRIME

Still Runs Rampant in the Capital City

CHIEF CONCEALS FACTS

Thugs Working Overtime and Bold Robberies Occur

Mayor and Police Chief are Being Warmly Criticised for Their Course.

Columbus, O., Feb. 11.—Public protest and condemnation of the ineffectual policy of seeking to suppress all information of crime and even accidents in Columbus, a large proportion of whose population has been more or less terrorized for some weeks by numerous outrages, one a murder, yesterday resulted in a disingenuous statement from Mayor Marshall, in which he sought to place responsibility for conditions upon police reporters.

The mayor went so far as to say that reports published about the police censorship were false. He thereby put himself still more on the defensive, and also put Chief Carter into a hole into whose caverous depths that official took the first opportunity to plunge deeper. One section of the mayor's statement reads:

> The chief has not withheld and will not withhold from the public the fact that a holdup has taken place, a burglary committed or an accident occurred. It is only his plans of preventing crime and catching criminals that he withholds. All statements to the public to the contrary are misleading and false.

The foregoing furnished an early opportunityy for a test, which showed up the farcical attitude of the two officials.

All that was necessary was to go to Chief Carter and ask for the police news of the day. This was done, but no information was vouchsafed by the chief.

If the chief and the mayor were acting in harmony, there certainly would have been some police news to give out last evening, but Carter supplied none. There is perhaps no resident of Columbus of mature years who will assume that in a city of the size of Columbus during 24 hours there was not a holdup, burglary or accident.

In view of Marshall's statement that the chief would not withhold "the fact" that such things had occurred, unless such disclosure would interfere with the chief's "plans of preventing crime and catching criminals," it would appear that the chief, in making no police news public, was doing just what the mayor said he would not do.

The chief refused to tell if any burglary, holdup or accident had occurred or to discuss in any way the facts relative to any detail of complaint or report made to the police.

It would seem that if the mayor was sincere in what he said he and the chief would be at loggerheads as a result of the first test made of the truth of the mayor's statement of yesterday. But there is no evidence of their being at odds. Here is a statement made last evening by the chief:

> There will be NO information given out. If at any time I have any news for you I will give it out, but I have none now. I will answer no questions of any kind that you may ask me. The orders remain the same. No information will be given out.

Chief of Police Carter was asked for information regarding several assaults and robberies, reports of which had been circulated, in an effort to verify them from the police records.

"I have no information to give out," he returned.

"Had Mayor Marshall consulted you when he issued his statement that you would not withhold news of robberies or assaults?" the chief was asked.

"I will answer no questions that you ask me," he returned.

"Have you any news of any assaults or accidents to give to the public press?"

"I will answer no questions. I will give no news," replied the chief, who ended the conversation.

That Chief Carter did have news of accidents and robberies is shown by the fact that two burglaries occurred, one of them within a few blocks of the police station.

Burglars entered the saloon of William Hannauer, 312 South Fourth street, early yesterday morning and took $3 from the cash register. It was the second visit of burglars, as they secured $25 a month ago.

William Frech of the Hoster-Columbus Associated Breweries company reported yesterday that a daring daylight burglar had stripped the lower part of the house of Adam Kious, 35 East Town street, of all plumbing fixtures and lead pipe Wednesday afternoon. The police have made no arrests.

"I do not approve of this policy of the chief's suppressing news," said Mr. Frech, "so I am taking pains to see that this reaches the newspapers."

Mrs. John Ansminger, 252 East Cherry street, was seized by a man near her home Wednesday evening, who reached for her pocketbook. She screamed and the man ran. Mr. Ansminger went to headquarters to report the occurrence yesterday but received no attention as he waited in the anteroom. He left, after telling newspaper men in the building of the facts.

John Mayhugh of Lily Chapel, who came to Columbus to buy a hay baler, was robbed of $28 and a watch in the "red light" district Wednesday night, and after being beaten by a man who made his home in the district, was told to leave the city by Chief Carter, under penalty of being sent to the workhouse.

Mayhugh, who is plainly unacquainted with city ways, told newspaper men that after he was thrown from the house in which he was robbed, a policeman, into whose arms he fell, held him by the shoulders while a man, who was in the house with the women, ran out with a heavy glass insulator and beat him about the face. Mayhugh was badly bruised. The man responsible for the injuries was not arrested, although he is of the class which the chief said should be seized last week. Chief Carter yesterday absolutely refused to discuss this report.

In behalf of the mayor, whose statement yesterday was followed by the ludicrous stand of his own appointed chief, it was stated during the day that Marshall was under the impression that Chief Carter was in reality giving out all information at headquarters with the exception of that which, if published, would reveal the future movements of the police in apprehending criminals. When he learned that Carter had not only made it impossible for police reporters to obtain reliable information from members of the department but he himself had refused to give out the slightest news conerning arrests, depredations or accidents, which could in no way hinder the operation of the department, Carter was called to the City Hall and a long confeence ensued. The mayor intimated that hereafter Chief Carter would give out immediately to the newspapers all information except that which would serve to divulge the department's essential secrets. However the chief gave out nothing.

Censorship of this nature has been unsuccessfully attempted in other cities all over the country and now every chief of police who has met with any degree of success says co-operation between the police and reporters, especially those assigned to police work, is necessary. These officials have learned that newspaper managements are first of all working for the best interests of the city in which they circulate.

The mayor said nothing in his statement yesterday of the help to the department reporters have been in the past; of the valuable aid they have rendered in securing evidence against criminals; of the active part they have played in the most difficult police problems of the last 10 years; of the instances of escaping criminals who were captured by citizens and railroad officials out of the city as the result of information gleaned from published reports of depredations with pictures and descriptions of fugitives.

MAYOR IS WARMLY CRITICISED

Democratic Club Says Censorship is Arbitrary Abuse of Power.

At a meeting of the officers and trustees of the Franklin County Democratic club, resolutions, criticizing the mayor and chief of police for the suppression of police news at headquarters, were adopted as follows:

Whereas, We believe that publicity is the greatest bulwark of human liberty; that the establishment of a press censorship by any department of government, either national, state or municipal, is an arbitrary abuse of power and against the best interests of a great and progressive people;

Whereas, We believe that government is best which in every possible way endeavors to protect the property, the families and the homes of its people and that full publicity of public events must of necessity tend to better civic conditions;

Therefore, Be it resolved by the officers and board of trustees of the Franklin County Democratic club in executive session, That the mayor and chief of police should be criticised for an arbitrary abuse of power.

Further, Be it resolved, That the public press be commended and congratulated for the heroic fight it is making in the interests and for the liberty of the people of Columbus and that all the Democratic clubs of the county be requested to aid in every possible way this undertaking.

Further, Be it resolved, That the secretary and president be instructed to send a copy of these resolutions to the public press and refer the same to the club at the next regular meeting for ratification.

CZARINA

In Alarming Condition and Death May Be Only a Question of a Short Time.

Eydtkuhnen, Russia, Feb. 11.—Alarming reports of the condition of the Czarina were received here today. Her condition, which has been known for some time to be critical, has grown worse, until she is now no longer able to recognize her husband or children. This is believed to be a sign of her increasing mental weakness and physical disability. She suffers from hysteria and periods of melancholia that have unbalanced her mind.

Physicians and nurses are in constant attendance and it is believed that death is a question of only a short time.

POLICE

Searching for Gamblers on Grave Charge

POOL ROOM DYNAMITED

Men May Have Become Vindictive Over Losses

Big Four Had Been Running Trains from Cincinnati to Accommodate Sports.

Cincinnati, O., Feb. 11.—Police authorities are today making an effort to locate three gamblers who have lost heavily at the Hanover, Ind., poolroom, which was blown from its foundations last night with dynamite. The police believe the gamblers have become vindictive over repeated losses. The lives of John Cook, night watchman, and his son not more than 12 years old, were saved by the child's intuitive feeling of danger. The son had gone out of the pool room to bring in coal for the night. It was about 8 o'clock. At the far corner of the pool room he saw a sputtering light.

"Father," he cried, "run for your life."

Both escaped unharmed just as the blast let go.

The Big Four Railway has been running speical trains from Cincinnati to the pool room. It is the biggest bettting resort in the West. Some weeks ago a protest was lodged with the prosecuting attorney of Dearborn county, Ind., by the religious element of Aurora, Ind., demanding that the gambling be stopped. An appeal was made to the governor also.

There is nothing at Hanover now except a mass of wooden wreckage. The pool room stood in a field half a mile from the nearest house. That robbery was not the motive is evident, for the manager of the place always brought the "bank" into Cincinnati each night.

INVALID

Lost Life in Fire When Home Burned—Nurse Dies Trying to Save Her Patient.

Chardon, O., Feb. 11.—Fire which destroyed the farm house of Hubert H. Hays early today cost the lives of his invalid wife and her nurse and probably fatal injuries to Hays. The dead are Mrs. Nancy Hays, 66, and Mrs. James Covert, 50.

A dog owned by Hays gave the alarm. The first to arrive found Hays lying in the snow in front of the house unconscious and with his night clothing burned off. After the flames had died down men entering the ruins found the bodies of Mrs. Hays and the nurse on the bed. The position of the bodies indicated that the nurse might have escaped but had lost her life trying to save her aged patient.

CELEBRATING ANNIVERSARY

Washington, Feb. 11.—Chief Justice Fuller, of the supreme court of the United States, is today celebrating his 77th birthday anniversary. When the next term of court meets in October he will have supplied his 22d year as Chief Justice. Only two others, John Marshall, who served 34 years, and Roger D. Taney, 28 years, served in the office longer than Chief Justice Fuller.

WHAT IS IT?

What bird?

Answer to Thursday's puzzle—Fencing.

TROUBLE AHEAD OF JOHN L. SULLIVAN AND HIS NEW WIFE

FRENCH LINER HAS FOUNDERED

Palma, Majorca Islands, Feb. 11.—It is reported here that the French trans-Atlantic [illegible] has foundered off [illegible] Jorka and that [illegible] passengers [illegible] have been received. Majorca is located in the Mediterranean sea and is the largest of the Balearic group. It is [illegible] miles southeast [illegible] Barcelona.

OIL SHOOTER KILLED.

Marietta, O., Feb. 11.—[illegible] Mahaffey, 35, was [illegible] by a nitroglycerine [illegible] near Somerset, Ky., today. Mahaffey was an oil well shooter and [illegible] a widow.

PRINCETON'S HEAD FIGURES IN A BIG $1,000,000 ROW

Princeton, N. J., Feb. 11.—Not since the Revolutionary war, when Nassau hall was wrecked and the college suffered other grievous damage, has Princeton been so upset as it is now over the withdrawal of the offer of William C. Procter of Cincinnati of $500,000 for a graduate college. The loss of the Procter half million means the withdrawal of almost $1,000,000, since other gifts aggregating nearly $500,000 were conditioned on the Procter donation. The withdrawal by Mr. Procter is attributed to a difference between Woodrow Wilson, president of the university, and Mr. Procter and the graduate school committee of the university, headed by Moses Taylor Pyne, over a matter of a site for the proposed school. Mr. Procter is said to have wished it placed on the golf course, a distance from the main buildings of the university. Dr. Wilson favored a site nearer the main portion of the university.

EIGHTY KILLED BY ERUPTION

[illegible]

STRIKE SITUATION HINGES ON THE B. & O. CONFERENCE

New York, Feb. 11.—The wage situation on the railroads east of Chicago is rapidly approaching a critical stage. On the conference now in progress in Baltimore between the officials of the Baltimore and Ohio railway and the officials of the Brotherhood of Railway Trainmen and the Order of Railway Conductors may hinge the question of a general strike according to railroad men here. Both railroads and union officials await with interest the announcement of the outcome of the Baltimore conference.

TO SUCCEED THE LATE MR. LAFFAN

Washington, Feb. 11.—Announcement was made here today of the election of the publisher of the New York Sun to succeed the late William Laffan, of Richard C. Oulahan, manager of the Sun's Washington bureau.

YOUNG LAD STEALS $800

Birmingham, Ala., Feb. 11.—An 18 year old white youth distracted the attention of the clerk of the stamp window of the local postoffice today and stole $800 in bills from a shelf in the window. He had disappeared before anyone realized what had been done.

SUSPECT AT REYNOLDSBURG

Reynoldsburg, Feb. 11.—A stranger was arrested here today answering the description of Fred Cornor, the escaped safe cracker from the penitentiary at Columbus. His appearance tallied in many respects with that of the escaped criminal and he was taken to Columbus to be identified.

COL. C. H. KIBLER CELEBRATES HIS NATAL ANNIVERSARY

Herewith is a correct likeness of Colonel Charles H. Kibler, who, today reached his eighty-third milestone. His friends find him perfect in health, sound in mind and spiritually looking upward. For fifty-five years Colonel Kibler practiced law in Newark before

COL. C. H. KIBLER.

his retirement five years ago, except a short period on the Circuit bench in 1906 and 1907. Colonel Kibler was the recipient of a drenching shower of congratulations today from his friends which poured in on him. He responded to toasts at the banquet tonight, given in his honor by the Licking County Bar Association.

DOUBLE TRAGEDY OVER RESULT OF THE HIGH PRICE OF LIVING

Hamilton, Feb. 11.—A double tragedy as the result of the high price of living resulted when, disappointed and despondent over life, Henry S. Tatsenacker, 80, and wife Matilda, 75, committed at the home of their son-in-law, Charles Kauffung, early this morning. The body of the wife was found in the bath room with a boiled rope about her neck, one end of which was attached to the faucet. The man had been poisoned, after her husband had taken a morphine solution. Then she went to the bath room with the rope to make death doubly sure. The couple was very poor.

STATE

Will be Asked to Build Home for Children

THE KING'S DAUGHTERS

Are Backing the Movement Which Governor Opposes

Terms of County Officials Will be Extended One Year if Bill Passes.

Columbus, O., Feb. 11.—A resolution will be introduced in the house Monday calling for a report from the state commission to locate a site for a hospital for crippled children. The King's Daughters are back of the resolution and they say Governor Harmon does not favor the proposed hospital.

The King's Daughters are legion and they have set the machinery of the state in motion to find out why this commission, appointed by the 77th General Assembly and to pay the expenses of which $50,000 was appropriated, has done nothing.

Pressure will be brought to bear on the governor and legislature to appropriate $150,000 to revive the commission and to locate a building for a crippled children's home.

The members of the commission are the governor, state auditor, Former Congressman McDowell, Dr. Bunts of Cleveland and Dr. Haynes of Cincinnati. The contest between the [illegible] or and The King's Daughters [illegible] to be interesting.

The taxpayers of Ohio spent [illegible] again today for a techinal session of the Ohio house of representatives. The senate didn't meet at all. About ten members of the house were in their seats.

The election of county officers may be set for the same year as municipal election. Senator Mahaffey, Representative Bense and others are considering a bill to extend terms one year in order that all elections for county officers may occur in the same year as municipal elections in order that they may be divorced from state politics. The promoters say that many an inefficient man is pulled through by his state or national ticket and that elections in municipal years would further non-partisan voting and general interest in selecting county officers.

Ohio's committee investigating the high cost of living began its actual work this morning with a personal visit to the plant of the Crystal Ice Manufacturing and Cold Storage company in Columbus. The members went through the plant from the ice-making part to the storage room. They didn't find any meat or eggs stored, but located ten thousand barrels of apples and a thousand barrels of onions, turnips and other vegetables.

The committee, after completing its tour of inspection, began to look into the books of the company to see what it could trace there.

Wade H. Ellis, whose selection as the chairman of the Republican state executive committee was made by President Taft, came to Columbus today to confer with political leaders and look over the situation before going to Dayton, where his election is to be accomplished tomorrow afternoon, unless there is a hitch in the plans.

Ellis met the newspaper men but refused to be interviewed on the new duties he is to assume. He later had a conference with State Chairman Walter Brown and it is presumed that he was shown how he could be elected, even though there were some insurgents on the committee.

RECOMMEND NEW LICENSE FOR PEDDLERS

A special meeting of the Municipal Affairs Committee of the Board of Trade was held in the office of the Board of Trade in the Trust building on Thursday night. This committee is composed of Messrs. J. F. Irwin, Edward Thomas, W. D. Fulton, Harry Bossel, A. F. Crayton, George B. Sprague, A. Schiff, Charles W. Seward, and they met with Solicitor Frank Bolton, W. C. Wells, secretary, and L. B. Richards, assistant secretary of the Board of Trade. The principal business of the meeting was the framing of a new ordinance covering more fully the granting of licenses to peddlers and hawkers. The committee recommended a new ordinance which will be referred to the board of directors of the Board of Trade, and through them presented to the city council.

NEWSPAPER ARCHIVE®
NEWSPAPER ARCHIVE®

200 Linen Waists $2.00 All New Spring Styles $1.00 apiece Tomorrow

These are Justine Waists, all high grade, with linen collars and cuffs. The waist sensation of the season; all ..... $1.00 each

20 patterns of Worsted Velvet Carpets, tomorrow 80c a yard. These are the $1.15 velvets with borders to match; only one room left in each pattern; all sacrificed for Saturday at ..... 80c a yard

The Griggs Store

Hundreds of Men

Who Have Already Profited

Are Advertising This Sale More Than We

Men like to pass good things along to their friends that's why interest in this sale keeps growing.

The good things are still coming, double value giving is our main attraction.

Saturday is Overcoat and Suit day at this store, we're forced to a quick disposal of a big stock and must have the room.

Great bargains in every department for every one.

The Great Western

19 South Park, Newark, O.

WE SAVE YOU MONEY

FEED THE BIRDS

But don't forget that there is a large earning for yourself in those

SHOES for $2.00 and $2.50

$3.00 and $4.00 will not buy better ones.

HOWELL SHELDON

32 North Fourth Street

Buy Your Valentine Flowers of

THE ARCADE FLORIST

Large Assortment of

Roses, Carnations, Tulips, Daffodils, Narcissus and Violets

PHONE 46

ATTACHMENT.

Before G. W. [illegible] Justice of the Peace, Newark Township, Licking County, Ohio.

L. Hirschberg, Plaintiff,

vs.

Elmer Hyatt, Defendant.

On the 5th day of January, A. D. 1910, said justice issued an attachment in the above entitled action in the sum of $10.61.

Newark, Ohio, January 27, 1910.

1-28-Fri-3t L. L. HIRSCHBERG

NOTICE.

Probate Court, Licking County, Ohio.

Hiram M. Owens

vs.

Elmer Owens

[illegible]

HIRAM M. OWENS

By Smythe & Smythe, his attorneys.

1-Fri-3t

JOSEPH RENZ,

Notary Public. Real Estate and Insurance.

Office No. 7½ West Side Square, over Sample Shoe Store.

Deeds and mortgages written. All business entrusted to me will be promptly and carefully attended to.

NOTICE FOR PAROLE.

[illegible]

Spring Style Hawes Hats are being shown by Hermann, the up-to-date clothier. 11d2

John David Jones. Roderic Jones

JONES & JONES.

Attorneys-at-Law

Practice in all the courts, both State and National. Prompt attention given to wills, conveyancing and administrators' and guardians accounts, and all litigations.

BAPTIST LAYMEN'S BANQUET

The Laymen's banquet held in the Fifth Street Baptist church on Thursday evening was one of the greatest things in its way ever held in this city. Plates were laid for one hundred and thirty-seven and too much praise cannot be given the ladies of the church for the banquet, which included everything of the highest order. The tables were handsomely decorated with glass candelabra and flowers and the three dinner sessions were given by Edward Metz, James Armentrout, Sylvester Mears, E. Carey Norris, Samuel Sachs, S. F. Van Voorhis, J. R. Davies, Rev. H. E. Dudley of Burma, Rev. H. B. Dickson of Assam, and E. L. Spencer of Dayton.

The addresses were deeply interesting and highly instructive and the net result of the meeting was the organization of the Baptist Brotherhood with nearly a hundred members and the appointment of a committee to make a personal canvas of the church with a view to raising the missionary benevolence of the church 500 per cent. A great deal of interest and enthusiasm were manufactured at this meeting and all returned home much pleased and satisfied with the results obtained.

Ask your grocer for Huber's Home Made Bread. 5-4tf

DON'T OVERLOOK Hermann's Big Clothing Sale—it's the money saver. 11d2

NEWARK GIRL THE HEROINE OF GRAUSTARK

Many Newark people have read George Barr McCutcheon's famous novel, "Graustark," but few people know that he heroine of the book, Princess Yetive, is modeled after a Newark girl.

Those who have read the book will remember the incident where on a train Grenfall Lory, the young American, met the Princess Yetive, who was travelling incognito through America under the name of Miss Guggenslocker.

The meeting took place on a train in the West, and was finally accomplished through the medium of an exchange of coins through a negro porter. Such an incident actually befell Miss Elma Loudenslager, formerly of this city, who became acquainted with Mr McCutcheon, the novelist, in just such a manner.

After her return to Newark she thought little of the incident until some time later when she received a copy of the novel, "Graustark," and recognized herself in the character of Miss Guggenslocker, later Princess Yetive of Graustark.

She confided the fact to a friend, but it did not become generally known until the play "Graustark" was billed for the Auditorium. Miss Loudenslager's father was identified with the Sites & Loudenslager flour mill of this city, and the family is now living in Tiffin.

THEY GROW HAIR

Certain Ingredients, if Properly Combined, Stimulate Human Hair Growth.

Resorcen is one of the most effective germ destroyers ever discovered. Beta-naphthol is a most powerful yet absolutely safe germicide and antiseptic, which prevents development of germ matter, and creates a clean, healthy condition.

Pilocarpine, although not a coloring matter or dye, is an ingredient well established for its power to restore natural color to human hair.

Borax, because of its well-defined softening and cleansing properties, is most useful in the treatment of scalp and hair diseases. Glycerine acts as a stimulant to the hair bulbs, and has a soothing, healing and nourishing influence. Alcohol is indispensable in medicine because of its antiseptic, stimulating and preservative qualities.

Rexall "93" Hair Tonic is chiefly composed of these ingredients, which are compounded in a peculiar form, and we believe it is the most effective remedy known to medical science for scalp and hair troubles generally. We personally guarantee it to eradicate dandruff and scalp irritations and to grow hair even though the scalp in spots is bare of hair, providing, of course, there is life and vitality remaining in the hair roots.

We want every one troubled with scalp disease, dandruff or loss of hair to try Rexall "93" Hair Tonic. If it does not remove dandruff and promote a growth of hair to the satisfaction of the user, we will, without question or visible return every cent paid us for it. This guarantee is printed on every package. It has effected most satisfactory results in 9[illegible] out of 100 cases where put to practical test.

Rexall "93" Hair Tonic is entirely unlike and in every particular different from anything else we know of for the purpose for which it is recommended. We urge you to try it at our entire risk. Certainly we could offer no better guarantee. Two sizes, 50 cents and $1.00. Sold in Newark only at our store.—The Rexall Store, Hall's Drug Store, 10 N. Side Square.

Children's Nobby Winter Coats

Final Clean-Up Prices Tomorrow

Beginning tomorrow morning, we place on sale at tremendous Final Clean-Up Prices our entire stock of children's nobby style Winter Coats. Ranging in sizes from one year up to 18 years old. Taking the entire stock there is a great variety of styles, but not all sizes in every style.

Every Coat elegantly made from the most favorite cloths, such as Bearskin, Caraculs, Kerseys, Broadcloths, etc., and handsomely trimmed.

READ THESE PRICES THEN SEE THE COATS

Children's Coats, sizes 1 to 6 years.

$2.95 Bearskin Coats Clean Up price only $1.95
$4.50 Bearskin Coats Clean Up price only $2.45
$4.95 Bearskin Coats Clean Up price only $2.95
$5.95 Bearskin Coats Clean Up price only $3.45

Children's Coats, size 6 to 18 years:

$5.00 Coats Clean Up price $1.95
$5.95 Coats Clean Up price $2.95
$6.95 Coats Clean Up price $3.95
$8.95 Coats Clean Up price $4.95
$9.50 Coats Clean Up price $5.95
$10.00 Coats Clean Up price $6.50
$12.50 Coats Clean Up price $7.50
$13.50 Coats Clean Up price $8.50

Hodji Mustaffa Weaves Rugs In Window Tomorrow

Hodji Mustaffa the expert Oriental Rug weaver, who has been detained away from Newark because of his wife's illness, has arrived.

Tomorrow afternoon and evening he will demonstrate Oriental Rug weaving in our window. Be sure and see him.

Extra Saturday Specials Throughout the Store

Bed Spreads 98c
Seven dozen beautiful, fine crocheted Bed Spreads in hemmed and fringed styles; values up to $1.50
Saturday Clean Up Price 98c

Huck Towels 5c
About 1½ dozen of good size hemmed Huck Towels; good, heavy quality; perfect weaves.
Saturday Clean Up Price.. 5c

Muslin Sheets 45c
Large size Sheets, 81x90 inches, made from good, heavy, full bleached muslin sheeting; regular 59c values.
Saturday Clean Up Price 45c

Outing Flannel 5c
Big lot of beautiful Outing Flannels in light and dark colors; good quality; worth up to 10c a yard.
Clean Up Price, yard 5c

Comfort Lining 4 3-4c
Several hundred pieces of Fancy Comfort Robe Prints; every colors; best 7c quality. Saturday Clean Up Price, yard 4 3-4c

Corsets 50c
Ladies' Long Hip Corsets; new styles; best regular 75c corsets.
Saturday Clean Up Price 50c

Canton Flannel 4 3-4c
Extra good, heavy full bleached Canton Flannels; heavily napped; good width; splendid 6c quality. Saturday Clean Up Price, yard 4 3-4c

Unbleached Muslin 7c
808 yards of good, 40-inch wide, firm thread Unbleached Muslin. Saturday Clean Up Price, yard 7c

Turkish Towels 5c
35 dozen of good size fancy Turkish Towels that are worth, well, much more. Saturday Clean Up Price 5c

Muslin Sheets 59c
81x90 inches; the largest size; made of extra fine quality of full bleached muslin; best 75c values.
Saturday Clean Up Price 59c

Pillow Cases 14c
45x36 inch Cases; deep hem; best full bleached muslin and extra fine 20c values.
Saturday Clean Up Price 14c

Blankets $1.39
Beautiful, heavy, Australian Wool Nap Blankets, in gray and white; 12-4 size; $2.50 values.
Saturday Clean Up Price $1.39

Comforts 98c
Large Cotton Filled Comforts, covered with silkoline in light and dark colors; well knotted; $1.50 values.
Saturday Clean Up Price 98c

Shaker Flannel 4 3-4c
Good, heavy quality and extra white unbleached Shaker Flannel; worth today 6c a yard. Saturday Clean Up Price, yard 4 3-4c

Flannelettes 9c
All Flannelette Waistings in beautiful patterns of light and dark colors; sold at 12 1-2c and 15c; in one lot, Saturday Clean Up Price, yard 9c

Underskirts 19c
Ladies' Flannel Underskirt Patterns in a beautiful gray color.
Saturday Clean Up Price 19c

EAST SIDE OF SQUARE **Meyer & Lindorf** The Store That Serves U Best

ADVERTISED LETTERS

List of letters remaining uncalled for at Newark, Ohio, week ending Feb. 7, 1910:

Beckett, Miss Glineva
Brooks, C. E.
Cooper, J. D.
Consolidated Manf. Co.
Crawford, Wm.
Davis, Miss Caroline T.
Diehl, Miss Ella
Douglass, Mr.
Emsweiler, D. W.
Etmington, Stanley
Evans, Clella
Fink, Miss Janet
Freeman, Mrs. W. H.
Gay, Bell (4)
Gibson, C. S.
Hill, Mrs. Rena
Hickerson, T. W.
Hollau, R. L. P. II.
Nesbit, Lehmann and Pallson.
Littleton, Mrs. Anna E.
Lucas, D. W.
McCracker, William
Pfaff, Frank C.
Owen, William
Sinclair, Mrs. Irving M.
Snipes, N. S.
Vanites, Fred
Walcutt, J. H.
Went, Harry
Weekly, Westley
Wilson, Mrs. Mary A. K.
Wright, F. W.
Hughes, J. (3)

G. D. HEISEY, P. M.

WILL SELL FIRE ENGINE

Since the suggestion was made by Safety Director Rossel that the old fire engine now at the Central station be sold, a good many people have placed themselves on record as being against the sale. Fire Chief Bausch was seen in regard to the proposition and he fully favors Mr. Rossel's idea regarding the sale of the old engine.

It is out of date, in other words, the old engine is of a design which long since was recognized as a back number by the fire chiefs of the country. It is taking up space at the Central station which could be utilized for other purposes, and in case of a fire it would be absolutely worthless, for its boiler is unsafe and it would take a good deal of money to place it in working order.

When the recent fire was at Utica a call was sent for the engine, but it could not be sent for it was unsafe and would probably have exploded.

Since the cisterns have been abandoned and the canal filled up, until just a few inches of water remain in it, the engine could not be used even if it was in good working trim. Mr. Rossel plans to sell the engine and use the money derived from it for other purposes in the fire department.

Baby won't suffer five minutes with croup if you apply Dr. Thomas' Eclectric Oil at once. It acts like magic.

THE LAYMEN'S CONVENTION

Applications from delegates to the Laymen's convention of next Thursday are coming in rapidly.

The convention will be a "mass convention" and churches can send as many delegates as they wish. The Newark churches will need to get busy soon if they keep up with the attendance from the county. Both Utica and Granville are in line for good delegations; other towns report progress.

E. D. Bancroft of Columbus is the latest addition to the list of speakers. Mr. Bancroft has been one of the leaders in Franklin county and is sure to add much strength to the program. It happens that every speaker is of a different denomination from any of the others and every one is a specialist and able to speak up and "spress hisself."

WHY DO MEN DRINK?

When you stop to think of the terrible results which come to men who indulge to excess in intoxicating beverages, well may you ask, Why do men drink? The fact simply stated is "A victim of the Drink Habit can no more resist liquor than a man with ague can stop shivering." Drunkenness is a disease and must be treated as such. The wives and mothers of those who drink intoxicants will be glad to know there is a remedy which will restore their loved ones to lives of sobriety and usefulness. Many thousands of grateful women praise Orrine for its benefits. Orrine has been known to effect a cure after all other means failed.

Paxson & Rockefeller, 24 West Park St., Butte, Mont., tell about a case of drunkenness of 25 years' standing. Read what they say: "A gentleman well known to us, who has been a hard drinker for twenty-five years, stated he had been entirely cured by Orrine. We consider this a remarkable case, as the gentleman has been treated three different times at a well-known sanitorium. This and other cases that have come to our knowledge gives us confidence in your preparation, and it gives us pleasure to recommend it to those needing a reliable cure for intemperance."

Orrine is prepared in two forms. No. 1, a powder, absolutely tasteless and odorless, given secretly in food or drink. Orrine No. 2, in pill form, is for those who wish to cure themselves. Orrine costs only $1 a box. The guarantee is in each box. Write for Free Orrine Booklet (mailed in plain sealed envelopes) to Orrine Co., 663 Orrine Building, Washington, D. C. Orrine is for sale in this city by Hall's drug store, 10 North Side Square.

They know Orrine is a reliable and efficacious remedy for drunkenness and they will not offer you a substitute.

Saturday in Newark---At Hermann's

CLOSING OUT

Men's and Young Men's $20.00 Winter Suits and Overcoats at **$10**

CLOSING OUT

Men's $1, $1.50 and $2 Shirts at ..... **1-2 price**

THE LAST CALL

All Winter Suits, Overcoats, Trousers, Sweaters and Underwear, for Men, Boys and Children Greatly Reduced in Price.

See Window Display

The Spring Hawes Hats Are Here.

HERMANN THE CLOTHIER.

The Spring Hawes Hats Are Here.

"The Store Where Quality Counts"

IN CLOSE TOUCH

The officers and directors of this bank keep in close touch with every detail of the business. By so doing they insure correct methods and satisfactory service to their patrons.

THE NEWARK TRUST CO.

(ABSOLUTE SECURITY.)

Capital, $200,000.00. Surplus, $100,000.00.

4 Per Cent. Interest Paid on Certificates of Deposit and Savings Accounts.

Read the Advocate Want Columns.

NEWSPAPER ARCHIVE®

Buns
Rolls
Muffins
Biscuits
Waffles
Pop-Overs
Coffee Bread

THE BREAKFAST QUESTION

WASHBURN-CROSBY'S
GOLD MEDAL FLOUR
Makes Breakfast a Success

COPYR GHT-1910 WASHBURN-CROSBY CO. MINNEAPOLIS MINN

THE U. & S. CASH GROCERY
SPECIALS FOR SATURDAY

6 lbs Macaroni	25c	1 package Silver Meat	08c	Pure Lard	08c
4 boxes Cream Corn Starch	25c	1 box Grape Nuts	11c	Best Sardines	15c
3 boxes Pancake Flour	25c	25c Olives	20c	All Flavors Extracts, 2 bottles for	15c
2 boxes Cream of Wheat	25c	15c Olives	12c	FLOUR.	
3 lbs Evaporated Apples	25c	25c Pure Preserves	15c	Worth $5.50 Flour	75c
2 boxes Shredded Wheat Biscuit	25c	10c Jelly	05c	Best Patent Flour	80c
3 cans Best Peas	25c	10 lbs Lardene Big Value	85c	All Spring Wheat	85c
3 cans Best Corn	25c	10 lbs Corn Meal	25c	Best 25c	90c
3 boxes Evaporated Corn	25c	7 Boxes Oil and Mustard Sardines	25c	Best Tea	45c
3 lbs Rice and Corn Flakes	25c			Best Mixed Tea	30c
3 boxes all kinds Oats	25c			BROOMS.	
2 cans Best Table Peaches	25c			The Prosperity	40c
3 cans Pure Apple Butter	25c			Brooms	30c
6 cans Pit Cream	25c			Peanutes	65c
3 glasses 10c Honey	25c			Cream Cheese	20c
2 glasses 15c Dried Beef	25c			Mop Stick	08c
3 bottles 10c Catsup	25c			12 qt Galv. Pails	15c
3 cans Best Syrup	25c			14 qt Galv. Pails	20c
1 gal can Syrup	35c			100 lbs Scratch Feed, without Grit	$2.00
Saur Kraut, 2 lbs	35c				
Search Light Matches	10c			ALL UNDERWEAR LESS THAN COST.	
4 bottles Ammonia	25c				
1 large package Postum	25c				
1 small package Postum	12c				
1 lb Seeded Raisins	20c				
1 lb Currants	12c				

BOTH PHONES
63 SOUTH WILLIAM ST. Umstot & Schleich 63 SOUTH WILLIAMS ST.

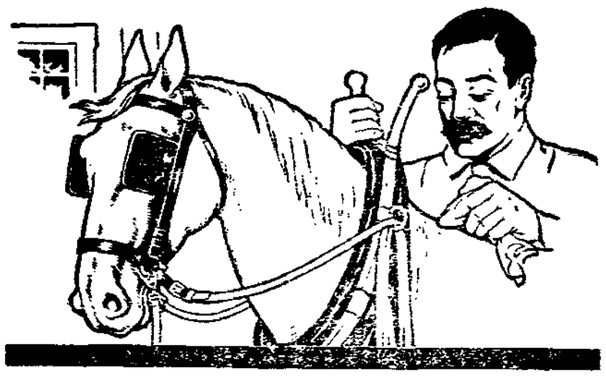

Sore Shoulders

quickly relieved with Continental Ointment. Rub in once or twice a day and your horse will pull better than ever. Equally satisfactory for all other skin and hoof troubles.

Continental Ointment

The Marvelous Salve and Perfect Poultice for Horses and Humans

People find it just the thing for any injury or irritation to skin or flesh. Get a box and have it handy.

Large box 25c. Other sizes for 40c, 75c, $1.00 and $5.50. Ask at any Drug, Harness, or General Store.

Made and guaranteed by Continental Specialty Co., Dayton, O.

You Can Buy New Hats Now!

Today we show the Spring Styles in both Soft and Stiff hats. If you are particular about your hat—as to quality, style and price—buy your new hat at **Meridith's now.**

See Window Display

Meridith Bros.

THE MARKETS

Grain and provision markets furnished by W. B. Sargent, broker, Room 1, 15½ West Main Street.

WHEAT

	Open	High	Low	Clos
May	[illegible]	[illegible]	[illegible]	[illegible]
July	[illegible]	[illegible]	[illegible]	[illegible]
Sept	97.4	97.4	97.1	97.3

CORN

May	[illegible]	[illegible]	66.7	66.7
July	[illegible]	[illegible]	[illegible]	[illegible]
Sept	66.6	67.	66.4	66.6

OATS

May	47	47.1	46.8	46.7
July	[illegible]	[illegible]	[illegible]	[illegible]
Sept	41.	41.	40.5	40.6

PORK

May	[illegible]	[illegible]	[illegible]	[illegible]
July	[illegible]	[illegible]	[illegible]	[illegible]

LARD

May	[illegible]	[illegible]	[illegible]	[illegible]
July	[illegible]	[illegible]	[illegible]	[illegible]

STOCK

Chicago, Feb. 11.—Today's cattle receipts 4,000; market steady. Prime steers $8.40@8.75; stockers and feeders $3.10@6.70; cows and heifers $2.25@[illegible]; calves $7@9.50.

Hogs: receipts 22,000; market 10c higher. Light $8.[illegible]@8.[illegible]; mixed $8.[illegible]@8.[illegible]; heavy $8.[illegible]@8.[illegible]; Yorkers $8.[illegible]@8.[illegible]; pigs $8.[illegible]@8.[illegible].

Sheep: receipts [illegible]; market [illegible]. Wether $[illegible]@[illegible]; lambs $[illegible]@[illegible]; native lambs $6.[illegible]@[illegible].

RETAIL MARKETS

Grain, Hay, Straw and Hides

[illegible]

Jobbers' Buying Prices.

(Market Company)

[illegible]

Potatoes, per bu	.55
[illegible]	.12@.14
[illegible]	.12@.15
[illegible]	[illegible]
[illegible]	[illegible]
Onions, yellow, per bu	.[illegible]
[illegible]	.50
Parsnips, per bu	.50
Carrots	.60
Salsify, per doz	.25
Rabbits, per doz	$1.75

The successful man never believes in luck.

OBITUARY

MRS. LOUVINA C. WALTERS.

Mrs. Louvina C. Walters, aged 82, was found dead in bed at the home of her daughter, Mrs. R. L. Vernon, in Cambridge at 7:30 o'clock Wednesday morning. She had expired during the night. Mrs. Walters resided in Zanesville until about two years ago, when she went to Cambridge to reside with her daughter. She was born in Somerset. Her husband died [illegible] years ago.

Mrs. Walters has been a member of the Methodist Episcopal church and was [illegible]. Besides the daughter with whom she lived, survive Benjamin W. Walters of South Third street, this city, and T. B. Walters, of Zanesville.

MR. WILLIAM SHEETS.

[illegible]

MRS. SARAH CRAWMER.

Mrs. Sarah Crawmer, aged 7[illegible] years, died Friday morning at 7:[illegible] o'clock at the home of her son, Mr. O. S. Crawmer, two miles south of [illegible], after an illness during [illegible] for several years.

She is survived by eight children and two stepdaughters.

FUNERAL OF ALBERT H. JONES.

The funeral services conducted by Rev. Thomas H. [illegible] and Rev. J. Thornton Thomas over the remains of the late Albert H. Jones, at the residence in W[illegible] street, were largely attended by the many neighbors and friends of the deceased, and magnificent were the floral offerings from [illegible] including ones from the [illegible] and near, a tribute consisting of four dozen [illegible] Beauties being sent by the employes of the American Bottle Co. among whom Mr. Jones worked for several years. Both ministers spoke a few words of comfort to the sorrowing family and friends, and the hymn, "It is Well With My Soul," was sweetly sung by Mrs. C. W. Miller, Mrs. W. W. Gard, Mr. William Reynolds and Mr. J. W. Horner.

The funeral cortege was met at Eighth street by a special car and the body taken to Granville, where it was interred in Maple Grove cemetery.

ODD FELLOWS IN CHARGE.

All Odd Fellows are requested to meet at Odd Fellows' Hall on Saturday afternoon at 1 o'clock, to accompany the funeral cortege to Cedar Hill to bury the remains of the late Christopher Sheets. The pallbearers will meet at the undertaking rooms of William Evans, 26 West Church street, Wednesday morning at seven o'clock and will go to the home in Newton township, where the funeral services will be held at 10 o'clock, conducted by the Rev. Mr. Davis, of St. Louisville.

FUNERAL OF BENJ. KING.

The funeral services over the remains of the late Benjamin King, the old soldier who died at the home of Mrs. Moore, on Jefferson street, will be held at the undertaking rooms of William Evans, 26 West Church st., Friday afternoon at 3:30 o'clock, after which the body will be taken to Cedar Hill cemetery, where it will be buried in the soldiers' plat.

How To Remove Freckles FREE

The Only Remedy Ever Discovered That Actually Removes Freckles and Skin Diseases.

A Liberal Package FREE To Prove It.

All the ordinary "freckle lotions," all the face bleaches, all the face creams of a "cold cream" nature, all the "rub-in, rub-out again" massage preparations ever put on a druggist's shelves have not cured freckles or facial blemishes, and fading complexions.

They couldn't do so by their very nature. These things are made to cover up the blemishes, not cure them. There is only one way to really rid yourself of every sort of skin blemish, including pimples, and that is to use Viola Cream.

Viola Cream, like other creams only in name, it does not cover up blemishes or clog the pores but by gently curing certain medication actually [illegible] the old sallow, pimply, [illegible] skin with a new skin as fresh and pretty as a June rose. By the gentle process it keeps a good complexion good always. It will make hair grow.

We want you to prove this without your risking one penny. The best way to do it is to go to the nearest drug store and purchase a 50c jar under our absolute guarantee of satisfaction or money back. But if you do not wish to do this just send your name and address on a card to the druggist to the Bittner Co., Dept. 600, Toledo, O., at once, and a treatment of the beauty doctors' great remedy will be sent you free by return mail. You cannot afford to go another day without this treatment which will give only perfect and unfailing skin and complexion beautifier.

For Sale in Newark by Erman & Sons

Thousands Have Kidney Trouble and Never Suspect It.

How To Find Out.

Fill a bottle or common glass with your water and let it stand twenty-four hours; a brick dust sediment, or settling, stringy or milky appearance often indicates an unhealthy condition of the kidneys; too frequent desire to pass it or pain in the back are also symptoms that tell you the kidneys and bladder are out of order and need attention.

What To Do.

There is comfort in the knowledge so often expressed, that Dr. Kilmer's Swamp-Root, the great kidney remedy, fulfills almost every wish in correcting rheumatism, pain in the back, kidneys, liver, bladder and every part of the urinary passage. Corrects inability to hold water and scalding pain in passing it, or bad effects following use of liquor, wine or beer, and overcomes that unpleasant necessity of being compelled to go often through the day, and to get up many times during the night. The mild and immediate effect of **Swamp-Root** is soon realized. It stands the highest because of its remarkable health restoring properties. If you need a medicine you should have the best. Sold by druggists in fifty-cent and one-dollar sizes.

Home of Swamp-Root

You may have a sample bottle sent free by mail. Address Dr. Kilmer & Co., Binghamton, N. Y. Mention this paper and remember the name, Dr. Kilmer's Swamp-Root, and the address, Binghamton, N. Y., on every bottle.

ATHLETIC EXHIBITION A SUCCESS

The boxing carnival of the Star Exhibition club at Music Hall Thursday night was a decided success and was witnessed by a large audience.

The first bout was a four-round contest between Dave Benner and "Pige" Farrall, two local boys, who again demonstrated their cleverness in the roped arena. Farrall had the best of it in weight, but in spite of that handicap Benner put up some fast and clever work. "Pige" has a peculiar style of fighting and his defense is better than many of the professionals. These two clever lads are fast and some day ought to be heard of among the top notchers.

The second contest was between Kid Seville and Yellow Bane of Columbus. It is said that the two boys were sparring partners, but those who witnessed the one round and a half of fighting would have thought that Bane wanted to murder the Kid. The yellow boy outweighed Seville by about thirty pounds and has been a professional fighter for some time, receiving decisions from some of the best in the country, while the Kid is an amateur and new at the game. After the first round Bane started to put the cleaner on the Kid by starting some of the fastest work ever seen in Newark when referee, Mr. Harry Fells, stopped the bout and ordered the boxers to their dressing room. The referee's action met with the approval of the audience and he was heartily applauded.

The third event of the card was a "screamer" from start to finish and theatrically speaking, "brought down the house." It was carded as a battle royal, and it did not belie the name. Five local colored boxing celebrities, Messrs. Knox, Sutton, Henry, Carey and Thornton, were the battlers for a fair-sized purse. One was placed in each corner of the ring, and one in the center, and at the tap of the gong they "went to it." Of course the four corners rushed for the center and then it was waltz, sidestep and two-step for the next ten minutes. The last man on his feet was the winner, who proved to be Jack Johnson Knox, although Kid Sutton was ordered from the ring when he slipped and fell to his knees the rule being that anytime a man went down he must jump the ropes. Sutton showed much cleverness and probably would have put up a hot argument.

The main event of the evening was next announced, a ten-round boxing exhibition between Rube Wenner of this city, now located at Detroit, and Charles "Rat" Spencer. The men were evenly matched, but Spencer looked to be in the best condition. It is said that Rube had not trained for five days and also had a lame ankle. Spencer fights a little on the style of Jack Johnson, and has a reach that has a habit of getting to his opponent quite frequently.

Straight rules were observed and it probably was a good thing for Wenner for had the men been hunting at clean breaks it is likely that the colored boy would have out-pointed him. As it was the men were very evenly matched, both probably weighing about 172 and ten fast rounds resulted. In the ninth Wenner had Spencer worried and it looked as if he were a little groggy, but he came up fresh in the tenth. No decision was given, but after the exhibition Spencer admitted that he had had the battle of his life. Wenner has demonstrated that it is almost impossible for any man of his weight to best him. He is one of the greatest in-fighters in the country, and with a good manager behind him, if he would let out, should rank with the best of the top-notchers in the business. The bout was refereed by "Buck" Thrasher of Columbus, and he gave general satisfaction.

It was demonstrated by last evening's exhibition that Newark is fond of the boxing game. The carnival was conducted along lines that met with approval of the police department and Chief Zergiebel and squad of officers saw to it that the best of order was maintained. A scientific exhibition is always interesting to lovers of true sport and there was plenty of it last evening.

The next boxing exhibition will be promoted by the Newark Amusement company at the Auditorium in the very near future. The company has already given two very successful exhibitions of scientific and athletic entertainments and promise that the third one will far outclass the others.

A THRILLING DETECTIVE STORY FREE.

Another of the Famous Series of Mystery Stories in the New York Sunday World Fiction Series begins Sunday, Feb. 13. The title of this story is "The House Opposite." It is, if such a thing be possible, a more dramatic story than "The House of the Whispering Pines" or "The Leavenworth Case," both of which have appeared in the book section given free each Sunday with The World. This story, "The House Opposite," begins with an installment of about 15,000 words, and 20,000 words will be issued each week until the story is finally completed in five fully illustrated installments. The plot of "The House Opposite" is laid in NEW New York; that is, in the million dollar apartment house district of the upper west side. The demand for copies of the Sunday World containing this story will be great. To secure a copy, order from newsdealer today.

ONLY ONE "BROMO QUININE." That is LAXATIVE BROMO QUININE. Look for the signature of E. W. GROVE. Used the World over to Cure a Cold in One Day. 25c. 6

Spring Style Hawes Hats are being shown by Hermann, the up-to-date clothier. 17d2

W. C. T. U. NOTES.

In the absence of the president, Mrs. King, the vice president very acceptably filled the chair.

Mrs. Wintermute had entire charge throughout and for a Scripture lesson read the lesson of "Moses in the bulrushes," after which she read a paper on "An Afternoon with Frances Willard."

It is earnestly requested that all members be present at the meetings now while our president is absent.

Next week Mrs. Pratt will have charge and the subject will be "Sunday School Work."

SUMMIT STATION

T. P. Jones was in Newark last Wednesday.

Mrs. A. K. McCall of Caldwell and daughter Mrs. Richard Black of Licking visited Mrs. T. P. Jones and Mrs. Harold McCall last Wednesday.

Mr. Campbell who owns the Hughes property is preparing to build a tenant house.

Mr. and Mrs. Geo. Richardson and children of Granville, visited Sunday with Mrs. Richardson's parents, Mr. and Mrs. B. F. Haynes.

Union Station Sunday school will give a Valentine social next Monday night. Supper will be served in the township house.

Rev. and Mrs. A. K. McCall of Caldwell took dinner Sunday at the home of Jas. Ford, and Rev. McCall preached in the evening at Union.

Willis Loss was in Newark Monday.

Mr. and Mrs. Otto Thorpe visited Sunday at Ralph Detrick's, in Hebron.

Mr. and Mrs. Elza Hite were in Hebron Sunday.

Paul Kinney is on the sick list.

The Licking Sewing Circle meets with Mrs. J. B. Black, Thursday.

SCIATICA IS A FORM OF NEURALGIA

Rest and Tonic Treatment Will Cure This So-called Sciatic Rheumatism.

Sciatica is neuralgia of the sciatic nerve. Its origin is generally rheumatic and is the direct result of taking cold. For this reason the disease is commonly known as "sciatic rheumatism."

Lack of blood is almost always associated with neuralgia. One medical authority has defined neuralgia as "the cry of the nerves for better blood." This is true because the nerves receive their nourishment through the blood. Build up the blood, the impoverished nerves are fed and the neuralgic pains disappear.

Absolute rest is the best aid to proper medical treatment. Rest and Dr. Williams' Pink Pills will cure most cases.

Mrs. Mary Noll, of No. 3611 Archer avenue, Chicago, Ill., was cured by this treatment. She says:

"I was afflicted with sciatic rheumatism for about five years. I had been in good health up to that sickness, which began with sharp, twisting pains in my left leg and gradually grew worse until I had to go on crutches. I was living in Kansas City at the time and after the doctors there had failed to relieve me, I went to Excelsior Springs, Mo., and took the baths. I was able to leave there without my crutches and felt better for a time and could walk quite well, but had to take the doctors' medicine all the time.

"After moving to Chicago the old trouble returned worse than ever. My leg would become swollen and the pains made my life a misery. At times I would fall to the floor. I then tried specialists but with no benefit. I began the use of Dr. Williams' Pink Pills after reading of a case like mine that had been cured by them. I didn't have much faith in the pills, but after the second box I began to feel better. I took several boxes and was able to walk without fear of falling. The pills made me strong and stopped the sharp pains. I recommend them heartily for I think they will cure if given a fair trial."

Send today for a copy of our booklet, "Diseases of the Nervous System." It is free upon a postal card request.

Dr. Williams' Pink Pills are sold by all druggists, or sent by mail, postpaid, on receipt of price, 50 cents per box; six boxes for $2.50, by the Dr. Williams Medicine Company, Schenectady, N. Y.

HEARTBURN OR SOUR STOMACH CAUSES LOTS OF TROUBLE

T. F. Knight, coal dealer, Frazeysburg, O., says:—I was a terrible sufferer from heartburn and sour stomach, at times water would run out of my mouth, had burning and pains in my stomach and bowels, bloated, was short of breath, felt dull and stupid, was weak and run down and had no energy to try to work, tried doctors and remedies but got no better until I began to take Dr. Jackson's Digestive and Liver Powders, right from the start they helped me and in a few months I was entirely cured. Sold by all druggists or sent postpaid, 50c and $1. For free medical advice write to A. L. Jackson, M. D. Pres. of The Jackson Medicine Co., Columbus, O. or Zanesville, O. Look for the picture of Dr. Jackson on each box.

Baltimore & Ohio Railroad

LOW ROUND TRIP FARES TO CHICAGO

Cement Products Exhibition

Certificate Plan
Consult B. & O. AGENT FOR DETAILS

W·L·DOUGLAS $3.$3.50 & $4. SHOES
BOYS' SHOES $2.00 $2.50

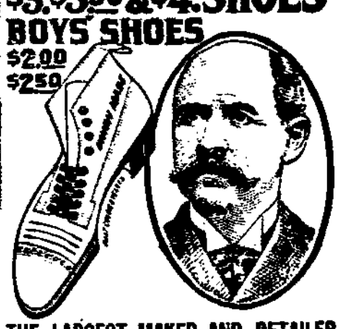

THE LARGEST MAKER AND RETAILER OF MEN'S FINE SHOES IN THE WORLD.

"SUPERIOR TO OTHER MAKES."
"I have worn W. L. Douglas shoes for the past six years, and always find they are far superior to all other high grade shoes in style, comfort and durability." W. C. JONES, 119 Howard Ave., Utica, N. Y.

If I could take you into my large factories at Brockton, Mass., and show you how carefully W. L. Douglas shoes are made, you would realize why they hold their shape, fit better, wear longer, and are of greater value than any other make.

CAUTION—See that W. L. Douglas name and price is stamped on the bottom. Take No Substitute. If your dealer cannot fit you with W. L. Douglas shoes, write for Mail Order Catalog. W. L. Douglas, Brockton, Mass.

FOR SALE BY
LINEHAN BROS.

LAZY LIVER

"I find Cascarets so good that I would not be without them. I was troubled a great deal with torpid liver and headache. Now since taking Cascarets Candy Cathartic I feel very much better. I shall certainly recommend them to my friends as the best medicine I have ever seen."
Anna Bazinet,
Osborn Mill No. 2, Fall River, Mass.

Pleasant. Palatable. Potent. Taste Good. Do Good. Never Sicken, Weaken or Gripe. 10c, 25c, 50c. Never sold in bulk. The genuine tablet stamped C C C. Guaranteed to cure or your money back. 928

TRUSSES

The kind that satisfy, properly fitted

R. W. SMITH
Druggist
OPPOSITE POSTOFFICE

Now Is the Time

This is the time of year when one is particularly apt to catch cold.

Colds are sometimes dangerous. The danger lies in allowing them to linger.

Don't Do It!

Get a bottle—a 25 cent bottle will or may be enough—of our White Pine Syrup and cure the cold right at the start—before it has had time to become dangerous.

Evan's Drug Store
Druggists,
WARDEN HOTEL BLOCK.

NEWSPAPER ARCHIVE®

Auditorium Theatre

Will D. Harris, Lessee-Manager. Both Phones—Box Office open 9 a.m. All City Cars will leave from front of theater after each evening performance.

TONIGHT

Mort H. Singer Offers

"The Golden Girl"

Company of 60.

Prices 25c, 50c, 75c, $1.00 and $1.50.

ALL NEXT WEEK

10c Matinees Daily, Starting Tuesday, 10c

Wednesday and Saturday

Adults 20c. Children 10c.

HYDE THEATER PARTY with JACK WARBURTON.

Monday,

"THE PEDDLER."

Prices 10, 20 and 30 cents.

Ladies admitted free Monday under usual conditions.

Seats Now.

ORPHEUM THEATRE

Approved Vaudeville.

WEEK OF FEB. 7

Thursday, Friday, Saturday

STANLEY & LANCASTER, Western Playlet, entitled "Kiss Me Jack."

JOHNNY BUSCH TRIO Singing, Dancing, Novelty

HARLEY MORTON, The Merry Minstrel.

PAULINE FIELDING & CO. Dramatic Musical Comedy "The Rose of Virginia."

Two Performances Sunday.

Matinee daily at 2 p. m. Any seat, 10c.

Evening at 7:30 and 9 p. m. Prices 10 and 20 cents.

Men Sunday Feb. 13

3 P. M. Y. M. C. A.

Divorce

"An Economic and Moral Problem," an address by

REV. H. M. WIESECKE, of Newark.

Admission Free

CLOTHES for the FAMILY

SPECIAL.

FEBRUARY CLEARANCE SALE NOW GOING ON.

LARUS-ALTHEIMER CO., 46 NORTH THIRD ST.

New Grocery

Sheppard & Van Wey

Harvey Sheppard
C. M. Van Wey

40 W. Church St
Phone 1166

All new goods. Give us a trial order. We will try to please you.

Sheppard & Van Wey

Osburn & Root

FOR

Prussian Stock and Poultry Remedies

Geo. H. Lee's Poultry Supplies

We GUARANTEE all these goods.

Call or phone us for "Lee's Chicken Talks."

OSBURN & ROOT

Both Phones Indiana St.

For Woman's Eye

Miss Marian Weiant of east of the city, entertained informally on Thursday afternoon with three tables of bridge whist and at the close of the game Miss Marian Ogden captured the first prize and the booby prize was received by Miss Annette Beauden.

A dainty luncheon was served at five o'clock to the following guests: Mrs. Walter Metz, Misses Louise Norgell, Frances Wright, Annette Beauden, Hazel Altshool, Margaret Collins, Mary Nichols, Bertha Fulton, Miss Marcia Lawrence of Long Island, Miss Helen Hinkley of Portland, Maine, Misses Redding, Dee Thornton and Marian Ogden of Granville.

At the business meeting of Hetuck Chapter, Daughters of the American Revolution, held on Thursday afternoon at the home of Mrs. C. C. Metz in North First street, it was decided that on February 24th in Taylor hall to have a lecture and recital to be given by Mr. and Mrs Amor Sharpe of Columbus, the proceeds of which will help defray the expenses of erecting a bronze memorial to the Revolutionary soldiers buried in Licking county.

The Friday Afternoon Sewing club is meeting today at the home of Mrs. Tom Brown in West Main street and after a few hours are spent in needlework, a dainty refection will be served to the members of the club and a few guests.

Miss Ruth Wince delightfully entertained a few of her friends on Tuesday evening at her home north of Chatham and at a late hour a delicious lunch was served to the following guests: Misses Sarah and Hulda Farmer, Verna and Nettie Campbell, Esther Teeters, Mary Weaver, Belle Crawford, Messrs. Dwight and Leon Warner of Utica, Clytice, Clifford and Frank Campbell, Stanley Farmer, Joe Weaver, Willard Koontz, Lewis Eshelman, Delmer Wince, and Charles Crawford and Mrs. Lon Crawford. The evening was spent in playing various games and enjoying music, both vocal and instrumental. At the close of the evening the jolly crowd departed for their homes, to meet in the near future with Miss Esther Teeter at her home north of St. Louisville.

The Woman's Progressive league met at the home of Mrs. Amelia Weippert on Clarendon avenue Thursday afternoon and after transacting their regular business, Mrs. Charles Odendale read an interesting paper on "Should Women Enter Politics," after which refreshments were served. Before leaving for home all voted they had enjoyed a very pleasant afternoon.

The next regular meeting will be held February 24th at the home of Mrs. Annie Dial, No. 5 Mechanic street, when several new members will be admitted.

Mr. Charles R. Warman delightfully entertained some of his friends on Monday evening at his cozy home in East Main street in celebration of his birthday anniversary. Shortly after arriving, the guests were seated at one long table and served with an elaborate spread, consisting of four courses. The host was presented with a handsome gold watch and chain by his parents, and a gold monogram set of cuff links and stick pin by the guests.

The evening was delightfully spent in music and social intercourse, and the host rendering some beautiful cornet selections, which were greatly applauded by the guests. A flashlight picture was taken of those present, and at a late hour all returned to their homes, declaring Mr. and Mrs. Robert Warman and Mr. Charles Warman royal entertainers and wishing the latter many more such happy birthdays.

Those enjoying the evening were: Mrs. Edna James, Misses Charlotte Simpson, Mildred Hibler, Margaret Bennett, Autha Finney, Emily Hamilton Florence Lampton, Edith Wright, Joanna Brown, Grace Ashton, Bertha Mick, Annabel Seward, and the Messrs. Walter Pine, Bert Holler, Glen Lampton, Orin G. Crowe, W. W. Flora, Lewis R. James, and Fred Kilpatrick.

The B. B. B. club was entertained on Thursday evening by Miss Remona Weith of Union street, and after a few hours were spent in sewing, a delicious two course luncheon was served to the members. A new member was taken in, in the person of Miss Beatrice Orr.

Mrs. Jesse Greer and Mrs. James Britton entertained at their homes on North Fourth street, Tuesday afternoon, and the hours were spent in music and contests. At five o'clock a four course dinner was served to the following guests: Mrs. Harry Johns, Mrs. Jennie Johns, Mrs. Shamp, Mrs. Graef, Mrs. Winn, Mrs. Brooks, Mrs. Brubhart, Mrs. Hunt, Mrs. Ramey, and Miss Florence Weller of Blanchester, Ohio.

Miss Margaret Kiely of Vine street, entertained the Smilax club with progressive pedro on Tuesday evening and when the game ended Miss Nell Kearns and Miss Augustavus Vespucci were found to be the fortunate contestants.

An appetizing course luncheon was served the following: Mrs. Charles Fattler, Mrs. Daniel Schock, Misses Nell Kearns, Bertha Williams, Augustavus Vespucci, Ann Manning, Helen Kiely and the hostess.

A MIGHTY REMEDY.

Cures Backache, Sideache, and All Kidney, Liver and bladder Diseases, or Money Back.

Yes, money back, that's the offer that W. A. Erman & Son, are agents in Newark make if Thompson's Barosma fails to cure any of the above named diseases.

And when you stop to think that's a wonderfully generous offer from the viewpoint of the afflicted, the sick and the suffering.

But the generous feature is cast aside when you learn that the makers of Thompson's Barosma aren't taking one-tenth the chance you think they are, because they know from years of experience, and from thousands of cures, and thousands of testimonials, that Thompson's Barosma will absolutely and permanetly cure all kidney, liver and bladder diseases.

So the money back offer is made simply to show quickly and conclusively that the makers of Thompson's Barosma have the utmost faith in this marvelous remedy.

So if you are ill, have the blues, have lost ambition, have backache or pains in your side, if your urine is high colored, and your eyes dull and complexion sallow, the chances are that your kidneys are weak and clogged up, and that your blood is full of impurities.

So why wait when Thompson's Barosma is guaranteed to restore your health. Get a bottle today at W. A. Erman & Son's drug store. There are two sizes, 50 cents and $1.00.

Five years ago Charles Shultz, of Dunkirk, N. Y., was so weak and run down that he decided to give up his business. He took Barosma, and in a few months he regained his health, and gained 55 pounds in weight. To-day he writes: "I have been in perfect health ever since I wrote you five years ago."

INDOOR BASEBALL.

Shoe men and carpet men came together last night at the Y. M. C. A. in a lively game of indoor baseball. It was the second of the frolics of the younger business men and was fun-a-plenty.

DON'T OVERLOOK Hermann's Big Clothing Sale—it's the money saver. 11d2

ALEXANDRIA.

Mr. and Mrs Chriss Kail of Bucyrus spent a few days this week at the home of the latter's sister, Mrs. Mell Clark, west of town.

Miss Mary Cubbage of Merengo, visited her uncle, Thomas Cubbage, and family, a few days the past week.

Mrs. Henry Hubbard was a Newark visitor last Tuesday.

Wm. Forsythe visited friends in Colembus a few days, returning home Wednesday.

Mr. Deorge Dines, after an illness of several months, died at the home of his brother-in-law, Mr. Mell Clark, last Sunday night. Mr. and Mrs. Dinis and little son came from Cleveland, their former home, in December, on account of the poor health of Mr. Dine, and being advised by their physician to go to the country for fresh air. But the disease had too great a hold on him, and he gradually grew weaker, until death came. He leaves a widow and little son, beside a host of relatives and friends to mourn their loss. Funeral services were held at the home of Mr. and Mrs. Mell Clark, Wednesday morning at 10:30 o'clock, Rev. F. C. Schneider officiating. Interment was made in Maple Grove cemetery.

Mr and Mrs. John Brown, Will Sharp, Ross Trickle, Elzie Hulbert of Newark were Sunday guests at the home of Mr. and Mrs. Frank Myers.

Howard Fowler of Alexandria and Miss Zema Gallogly of Johnstown were married in Newark Thursday of last week at the home of Rev. Mr. Applegate.

Mrs Nancy Gould had the misfortune to fall and break her arm one day last week.

Taylor Bishop and Harry Cattrell of Columbus visited over Sunday with relatives in town.

Mrs John Myers and Mrs. B. L. Evans of Newark visited relatives in town Thursday of last week.

Mr. and Mrs. W. H. Monroe of Columbus visited over Sunday with the latter's parents, Mr. and Mrs. W. J. Cash.

C. M. Gilmore, W. D. Brooks, Mrs. Vada Carpenter, Mrs. Nancy Gould, Mrs Wm. Carlock are among the sick of our town.

Dr. Norcross of Zanesville spent Saturday and Sunday at the home of R. F. Wright. He administered the Lord's supper at the M. E. church, Sabbath morning.

Will Crawmer and Miss Fay Emery of Newark spent Sunday at the home of Edward Nichols and family.

Mrs. Lillie Stinson and daughter Lois were in Columbus Tuesday and Wednesday of this week.

Woodbury's

COMBINATION

Hair Tonic

(The Prophylactic and Beautifier)

Prevents dandruff; stops falling hair, and instantly relieves itching scalp. It restores the lustre to the hair, increases its vitality and makes it beautiful and abundant.

Every bottle backed by unlimited experience.

FRANK D. HALL, Agent for Newark.

CROSS, SICK, FEVERISH CHILDREN NEED A GENTLE, THOROUGH PHYSIC

Promptly Cleanses the Stomach, Liver and Bowels, and They Feel Fine in a Few Hours.

No matter what ails your child, a thorough, though gentle physic should always be the first remedy given, but don't force a nauseating dose of oil into the little one's stomach.

All children, both big and little, welcome the pleasant taste of Pape's Syrup Laxative, which costs only 25 cents for a large three ounce bottle. This harmless laxative acts as a positive, though gentle physic, cleanses the liver and bowels; sweetens the stomach, digests and assimilates all food, promptly breaks a cold stops diarrhoea and changes a feverish, half-sick and fretful child into a smiling, happy one within a few hours.

Most of the ills of infancy and childhood are caused by a sour, disordered stomach, sluggish liver and constipated bowels; they catch cold easily, become cross, listless, feverish, restless, tongue coated, don't eat or sleep well, and need a gentle, though thorough physic or the mother is going to have a real sick child to take care of shortly.

This harmless syrup is exceedingly pleasant; doesn't gripe or produce the slightest uneasiness, though it cleanses their little systems, sweetens the stomach and keeps the liver and bowels in a pure, healthy condition.

Ask for the full name — Pape's Syrup Laxative—which costs only 25 cents for a large three ounce bottle at any drug store and has the complete directions for babies and grown children printed on the package. None of the old style remedies, while they cost more and contain less medicine in the bottle, have the pleasant taste, or the prompt curative effect of this splendid, harmless and economical preparation.

The Wrong Spot.

Patrick had recently set up in the cab-driving business, having bought out Mr. Cooley and his two station hacks. Before Christmas he had endeavored to make plain to his family what gifts he desired.

"It's small use telling them childern things, for they don't pay me no heed," he said, gloomily.

"What did they give you, Pat?" asked an interested friend.

"I kept it going to 'em how I was near perished wid the cold," said Patrick, "an' what do they do, instid o' giving me gloves for me hands, they have given me bloinders for me ears!"

DON'T OVERLOOK Hermann's Big Clothing Sale—it's the money saver. 11d2

PERSONALS

Mrs. John Harmer of Centerburg is visiting with friends in the city.

Mr. and Mrs. George Buxton of Utica visited in the city Thursday.

Mrs. Parr Dole and Mrs. Ada Maurath were in Columbus, Thursday.

Misses Ella Phalen and Clara Miller were visitors in Columbus on Thursday.

Mr. and Mrs. George Rex have been spending a few days with friends in Zanesville.

Carl Burmingmar left today on a business trip. He will be out of the city until Tuesday.

Henry Roffey of this city, has been visiting relatives and friends in Alexandria for af ew days.

Mr. Andrew Ferguson of Monroe, Iowa, is visiting his sister, Mrs. Wm. Bowers of Elmwood avenue.

Mrs. George Garner of Zanesville, who has been visiting relatives here for a week, has returned home.

Mrs. Parr Dole of New York City is visiting her parents, Dr. and Mrs. W. W. Harrington of Elmwood avenue.

Miss Florence Weller of Blanchester, O., is the guest of her niece, Mrs. James Britton of North Fourth street.

Mr. and Mrs. George Robinson have been visiting at the home of Mrs. S. R. Harris in Croton during the past week.

Mrs. Harvey Griffith of Jacksontown, is visiting her daughter, Mrs. Leon Shaw, at her home on Sorroco avenue.

Mrs. E. B. Wilson, who has been the guest of Mrs. C. G. Miller of Indiana street, has returned to her home in Findlay, O.

Mrs. C. M. Bookman and daughter Elizabeth of Columbus, are the guests for a few days of Mrs. Elizabeth Metz of East Main street.

Miss Clara Howser, who has been visiting friends and relatives in Newark for a few days, has returned home, having had a very pleasant visit.

J. G. Tappe returned on Thursday to his studies in Bexley hall, Gambier, after a pleasant visit of a few days at the home of his uncle, Mr. W. A. Ingler in Hudson avenue.

Miss Verna Harding leaves for Columbus today where she will be the house guest of Misses Ethel and Grace Foster. Tonight she will attend the co-ed. prom. at O. S. U.

Mr. and Mrs. C. H. Spencer returned home Friday from New Orleans, where they had been attending the Mardi Gras, and where Mr. Spencer had gone to meet his wife who has just returned from a tour around the world.

NURSING MOTHERS

show the beneficial effects of

Scott's Emulsion

almost immediately. It not only builds up but enriches the mother's milk and properly nourishes the child.

Nearly all mothers who nurse their children should take this splendid food-tonic, not only to keep up their own strength but for the benefit of the child as well.

ALL DRUGGISTS

Send 10c., name of paper and this ad. for our beautiful Savings Bank and Child's Sketch-Book. Each bank contains a Good Luck Penny.

SCOTT & BOWNE, 409 Pearl St., N. Y.

ORATORIA OF "THE MESSIAH" AT GRANVILLE

Granville, Feb. 11.—Great preparations are being made here for the rendition by the Denison University Chorus of the sacred oratorio, "The Messiah," in commemoration of the great George Frederic Handel, which is to be produced at Recital Hall on Wednesday evening, February 23 at 8 o'clock to be followed by a "Twilight Concert" by the assisting artists on the afternoon of the 24th. This will be one of the greatest musical events of the winter, and the music loving people of Granville and Newark hail the announcement of the production of this great masterpiece of Handel with delight. Director Carl Paige Wood, who is at the head of the undertaking, has secured the most eminent singers possible to take the leading parts of the production.

Miss Millicent Brennen, a Canadian by birth, and now a resident of Columbus, a great soprano, studied three years in Paris where she was the "show pupil" of the distinguished teacher, Rose Caron. Afterwards she studied in Munich, and on her return was a leading soprano of the Savage Grand Opera company. She gave a recital in Granville last June and will be welcomed back with enthusiasm.

Mrs. Elizabeth T. Wilson, contralto of the Denison Conservatory, has won an enviable reputation, while Charles Hargreaves, tenor, has just returned from abroad where he has been very successful in opera and oratorial work in German and Italy. Mr. Marcus Kellerman, is a base-baritone of wonderful power and magnetism.

The accompaniments for the chorus will be played by the Conservatory Orchestra, assisted by several players from Newark, making a body of twenty, with the Recital organ. Mr. Orley H. See of the violin department, is the director of the orchestra.

Mr. Judson Evans, clerk of the Village of Granville, has settled the judgment and costs with the clerk of the courts in the case of the Village of Granville against The Granville Natural Gas, Fuel and Light company, which was decided by the Circuit court for the Master Commissioner, Robbins Hunter, last October. The judgment amounted to $790.31 and the costs, $396.66, or a total of $1,186.92, which releases the village from any further suit. The injunction asked for by the village which relates to turning on gas at the power house was made perpetual and that the gas company is to furnish the village with free gas to the amount of 540,000 cubic feet per month when they have it, and that the village shall pay for the excess gas used at a rate to be determined by the company and the board of public affairs. On account of the shortage of gas the company was unable to furnish gas during the past two months.

IF YOU HAVE ECZEMA.

If you have eczema would you like to get prompt relief and be permanently cured by a clean liquid preparation for external use? Mr. T. J. Evans, the chemist, has this remedy in stock. He knows the ingredients and knows of its wonderful curative and healing properties. ZEMO has cured a great many chronic cases of eczema and other forms of skin and scalp disease. Mr. T. J. Evans, druggist, will give you a booklet on skin diseases and explain to you how you can be cured in your own home by this clean, simple remedy. ZEMO is pleasant to use and can be used freely on infants. It cures by drawing all germ life and poisons to the surface of the skin and destroying them, leaving the skin clean and healthy.

THE EYES OF SCHOOL CHILDREN.

During the next 30 days the eyes of Newark school children will be given a careful scientific optical examination without charge, in the rooms of the Morse Optical Company. These examinations will be made by the most modern methods and appliances. The exact facts as found in each and every eye examined will be stated, and further, you need not buy glasses of this firm unless you so desire.

Remember, for 30 days a painstaking, valuable eye examination Free.

THE MORSE OPTICAL CO.

d11-12 Cor. Third and Church sts.

NOTICE.

There will be a special meeting of Carpenters' Union Monday evening, Feb. 14, immediately after the regular session, to vote on amendments to the general constitution and other matters of importance.

11d2 W. W. LITTEN, Rec. Sec.

The woman who wears her heart on her sleeve shouldn't play poker.

CARROLL'S

High Grade

Fall and Winter Suits

AT PRICES THAT TAKE NO ACCOUNT of COST or VALUE—prices that in many instances hardly represent the value of materials or a dressmaker's fee—prices that indicate our policy, which command the sale of every Suit in its season, no matter what the reduction may be.

The same rule applies to

Coats and Furs

Which must be closed out at once

JOHN J. CARROLL

Specials For Lenten Season

We will make a special effort during Lenton Season to supply our customers with Strictly Fresh Fish and Sea Foods of every variety. Owing to the high prices of Meats, Eggs and other food stuffs at this season of the year, we have decided to make a

Special Low Price on all Fish and Sea Foods

and believe our customers will appreciate our efforts in helping to curtail living expenses.

We will be receiving shipments daily during the season of the best and freshest stock obtainable, and guarantee to please you with any of the following varieties:

To bake or broil:	Pan Fish:	Steak Fish:
Salmon,	Herring,	Halibut,
Halibut,	Pickerel,	Salmon,
Blue Fish,	Perch,	Red Snapper,
Sea Trout,	White Bass,	Smoked Fish:
Red Snapper,	Cat Fish,	Sturgeon
Pickerel,	Smelts,	Halibut,
Salmon Trout,	Blue Pike,	Salmon,
Spanish Mackerel,	White Fish,	Herring,
White Fish.	Lake Trout,	FINN AND HADDIES

Frog Legs, Live and Boiled Lobsters, Crab Meat, Shrimp, &c, &c.

If you are not a customer at our Market, give us a trial and be assured that you get the best and freshest on the market at the lowest price. We deliver to all parts of the city.

The Arcade Market

Citz. Phone 623. Bell Phone, 622.

DON'T FORGET TO LEAVE YOUR FLOWER ORDER FOR A VALENTINE

Roses, Violets, Carnations, Paper White Narcissus, Roman Hyacinths and All Kinds of Cut Flowers.

Also ALL KINDS FANCY AND COMIC VALENTINES from 1 cent to five dollars.

MRS. J. L. MILLER

Both Phones 12 East Park Place

Prompt Delivery to All Parts of the City

NewspaperARCHIVE®

THE NEWARK DAILY ADVOCATE
Published by the
ADVOCATE PRINTING COMPANY.

J. H. NEWTON, Editor.
C. M. SPENCER, Manager.

Terms of Subscription:

Single Copy ..... 2 cts
Delivered by carrier, per week... 10 cts

If Paid in Advance:

Delivered by carrier—one month $ .40
Delivered by carrier—six months 2.25
Delivered by carrier—one year.. 4.50

All subscribers who arrange to pay at the office are subject to a call from the collector if payment is not made when due.

Terms by Mail:
(Strictly in Advance)

One month ..... $ .25
Three months ..... .65
Six months 1.25
One year 2.50

All subscriptions discontinued at end of time for which they are paid, unless renewed before expiration.

ADVOCATE PHONES.
Independent Branch Exchange.
When one number is busy, call on other

Editorial Department 59
Business Office 61

Bell.

Editorial Department 59
Business Office 59

MEMBERS SELECT LIST OF OHIO DAILY NEWSPAPERS

New York Office—116 Nassau street, Robert Tomes, Eastern representative.
Entered as second class matter March 20, 1882, at the postoffice at Newark, Ohio, under the Act of March 1, 1879.

UNION LABEL

Feb. 11 in American History.

1735—Daniel Boone, famous Kentucky pioneer and fighter, born; died 1820.

1812—Alexander Hamilton Stephens, statesman, vice president of the Confederacy, born; died 1883.

1815—British war sloop Favorita arrived at New York with the treaty of Ghent, concluded between the United States and Great Britain Dec. 24, 1814.

1828—De Witt Clinton, statesman and governor of New York, projector of the Erie canal, died; born 1769.

1903—Mrs. C. C. Chaffee, owner of the famous fugitive slave Dred Scott, died; born 1815.

ASTRONOMICAL EVENTS.

Sun sets 5:25, rises 6:54; moon sets 7:30 p. m.; 2 a. m., eastern time. Jupiter's satellite No. 4 above the planet, the other three on its east; 7 a. m., Venus in inferior conjunction with the sun, the planet passing on the nearer side of that body, from east to west, thus changing from evening to morning star; Venus nearest, about 24,000,000 miles, nearer than any celestial body except the moon.

A Columbus newspaper says Hon. Samuel H. West of Columbus, and formerly of Bellefontaine, is being mentioned as a Republican candidate for Governor of Ohio. Samuel is regarded as an able lawyer, but he wouldn't have a ghost of a show for Governor against such a man as Judson Harmon, the present incumbent, who is growing more and more popular in all parties in Ohio.—Bellefontaine Examiner.

Try as they please, the Republican legislators can't avoid taking action on the recommendations of Governor Harmon. They may attempt to make light of the recommendations, but when they consult with their constituents, they are convinced that attention to his recommendations are of the utmost importance. They can't avoid meeting the issues and must face past and present conditions.—Coshocton Times.

A Washington correspondent to the Republican Columbus Journal says that ex-Governor Myron T. Herrick, Charles P. Taft and Arthur I Vorys were at the White House, conferring with the President as to what Republican should be selected to defeat Harmon for governor next year. The rank and file of the Buckeye Republicans don't seem to have a voice in the matter.—Upper Sandusky Chief.

Dyspeplets Sugar-coated Tablets, quickly relieve Sour Stomach, Heartburn, Nausea, Wind in the Stomach, Sea-sickness, Biliousness arising from Indigestion, all discomforts of Dyspepsia. They are composed of the best digestives, carminatives and correctives, and are agreeable and economical. Put up in three sizes, 10c., 25c and $1. Sold by all druggists, and sent promptly by mail on receipt of price by C. I. HOOD CO., Mfg Chemists, Lowell, Mass.

NO DICTATOR NEEDED

The President has shown small political sagacity in dictating the appointment of Wade Ellis as active manager of the coming Ohio campaign. In the first place, the people are in no mood to have their politics managed from Washington. Dictation from that quarter belongs to a political era now wholly out of date. State politics is primarily a matter of state concern and can be more intelligently managed by men who are on the ground. Management from Washington has always meant in the past that state interests were to be used as a mere instrument in the game of national politics and it means that now. The people of Ohio have tremendous home interests to attend to in the election of the coming fall, and they will not consent to be drawn aside by the way in which that election may indirectly affect some supposed administration interest at Washington.

It is officially announced that Wade Ellis still retains his hold on the United States Treasury as special counsel in the prosecution of the Beef Trust, while designated by the President to come into Ohio and give his time to the active management of a desperate campaign to prevent the re-election of Judson Harmon as Governor. This is a disgrace and an outrage. If Mr. Ellis is supposed to possess special skill as a trust prosecutor, then his whole time and strength ought to be given to the work, for everybody knows that it will require the utmost skill and energy to stand any chance of securing a conviction against one of the most powerful trusts in the country. If he has no such skill as to make it advisable to keep him strictly to the work of this prosecution, then it is an outrage to pay him a salary from funds appropriated for that purpose, while he is giving his time and energy to the purely partisan work of conducting a Republican campaign. We are ostentatiously told by some of the Republican papers that George B Cox was not consulted about this arrangement, but the whole thing is as fine a sample of Cox methods as one could well imagine. Mr. Taft and his advisers are a whole generation behind the times in this matter. There was a day when most people raised no question as to the propriety of taking public funds, contributed by Democrats and Republicans alike, to pay the salaries of men who were kept on the public pay rolls not to do real public duty but to do the machine work of the party which happened to be in power. The public conscience has been awakened since that. Ohio is now full of Republicans who will join heartily with the Democrats in resenting this scheme to make the public funds pay the expenses of the attempt to defeat Harmon. Mr Ellis is getting big pay for work that would keep him elsewhere, if he were faithfully to attend to his duty. Let us draw a parallel. Governor Harmon brought about the appointment of Attorney Booth, to assist in certain prosecutions for violation of the laws of Ohio, just as Attorney Ellis is retained to assist in prosecutions for violation of the laws of the United States. Now can anybody imagine Governor Harmon dictating or consenting to an arrangement which would take Mr. Booth, while under state employment, down to Cincinnati, for instance to manage the Governor's party interests there, just as Taft has sent Mr. Ellis, while under appointment calling him elsewhere, to manage the party interests of the Washington administration in Ohio? No! Governor Harmon does not do things in that way. And just because he does not do things in that way, there are tens of thousands of Republicans in Ohio who are not a bit uneasy at the daily increasing prospect that he will be triumphantly re-elected, and that Washington itself will two years later be given a chance to see just how he does do things. And the more hired men the President sends into Ohio at public expense to defeat him, the bigger will be Judge Harmon's majority.

POISON DOES IT.

Rheumatism Caused by Uric Acid and Other Poisons.

If you have Rheumatism, get rid of it; don't think you must suffer longer for Evans' Drug Store has a remedy that will free you from this poisonous disease or they will give you back the 50c you paid for it. It never fails. It cured a Cleveland man. Why should it not cure you. He says:

For several years I was a terrible sufferer from Rheumatism in my back and hips, and was unable to get in or out of bed without assistance. A friend recommended Rheuma and it cured me completely." Elmer E. Clayton, 58 Center Ave.

Rheuma acts quickly. It starts at once to drive the uric acid from the system; it drives all poisons from the kidneys, liver, stomach and bowels and completely cleanses and renovates them. It is a wonderful prescription of a wonderful physician and deserves a trial by every Rheumatic sufferer.

Mail orders filled by Rheuma Co., 1000 West Ave., Buffalo, N. Y.

You can always recognize a self-made man by looking at him, but there is never any doubt about the self-made woman.

It is just as well to remember that the fellow who asks for the loan of a dollar will usually accept a quarter.

If a husband is unusually profuse in his morning declarations of love it is a sign that he expects to be home late for supper.

SOUR STOMACH

Mi-o-na Puts the Stomach in Fine Shape in Five Minutes.

If your stomach is continually kicking up a disturbance; you feel bloated and distressed; if you belch gas and sour food into the mouth, then you need Mi-o-na Stomach Tablets, the best prescription for indigestion ever written.

Mi-o-na stomach tablets give instant relief, of course, but they do more; they drive out the poisonous gases that cause fermentation of food and thoroughly clean, renovate and strengthen the stomach so that it can readily digest food without artificial aid.

Mi-o-na stomach tablets are guaranteed to cure indigestion, acute or chronic, or money back. This means that nervousness, dizziness and biliousness will disappear. Druggists everywhere and T. J. Evans sell Mi-o-na for 50c, a large box. Test samples free from Booth's Mi-o-na, Buffalo, N. Y.

"I was under the care of four different doctors during nine months and was cured of dyspepsia by Mi-o-na."—Mr. Joseph Grondine, 197 Fountain Street, Fall River, Mass.

Booth's Pills for constipation—25c

HYOMEI (PRONOUNCED HIGH-O-MY)
Cures catarrh or money back. Just breathe it in. Complete outfit, including inhaler $1. Extra bottles 50c. Druggists.

Spring Style Hawes Hats are being shown by Hermann, the up-to-date clothier. 11d2

OPPOSUM HOLLOW.

Mr. and Mrs. Willis Long were the guests of Frank Woliver Sunday.

Henry Wilkin and wife were the guests of Harry Toothaker last Thursday evening.

Harry and Guy Richards were guests of their parents last Sunday.

Miss Emma Wilkinson, who is attending the Newark high school, spent Sunday with her sister, Mrs. John Ashworth.

Miss Emma Weisant is visiting relatives at Marietta, Ohio.

Mr. Lawrence Donaldson was visiting his brother, Logan Donaldson, of Newark, who is sick, last week.

Mr George Weisant has purchased a gasoline engine of Phalen & Cunnaghan of Newark, and is now grinding all kinds of feed.

John Ashworth purchased a team of horses in Newark this week.

Mr. Charles Hendricks is on the sick list.

Alex Miller is wearing a broad smile. It's a girl.

Mrs. Mary Daniels is spending the winter with her sister, Mrs. Ad. Seymour, of Hebron, O.

Mr. Harvey Evans was visiting his parents at Frazeysburg last week.

Alex Weisent spent Tuesday at Wilkin, Ohio.

William and James Barnett are attending high school in Newark, Ohio. This is their senior year.

INSTANT RELIEF FOR SORE FEET

Sore Feet, Tender Feet and Swollen Feet Cured Every Time. TIZ Makes Sore Feet Well, No Matter What Ails Them.

Policemen all over the world use T I Z. Policemen stand on their feet all day and know what sore, tender, sweaty, swollen feet really mean. They use T I Z because T I Z cures their feet right up, and keeps feet in perfect condition. Read what this policeman has to say: "I was surprised and delighted with T I Z for tender feet. I hardly know how to thank you enough for it. It's superior to powders or plasters. I can keep my feet in perfect condition. Believe in my earnest gratitude for T I Z. I am a policeman and keep on my feet all day."—Emzy Harrell, Austin, Texas.

You never tried anything like TIZ before for your feet. It is different from anything ever before sold.

T I Z is not a powder. Powders and other foot remedies clog up the pores. T I Z draws out all poisonous exudations which bring on soreness of the feet, and is the only remedy that does. T I Z cleans out every pore and glorifies the feet—your feet.

You'll never limp again or draw up your face in pain and you'll forget about your corns, bunions and callouses. You'll feel like a new person.

T I Z is for sale at all druggists at 25c per box, or it will be sent you direct if you wish from Walter Luther Dodge & Co., Dodge Building, Chicago, Ill.

Spring Style Hawes Hats are being shown by Hermann, the up-to-date clothier. 11d2

REPORTER ON TRIP AROUND THE WORLD

Clothed in the typical costume of Holland, minus the wooden shoes, Henri Montenos, a newspaper man of Amsterdam, reached Newark Friday on his trip around the world. He left his home February 1, 1909, on a wager made between the newspaper men of the city, and was accompanied by another reporter by the name of Gottfried Rodrigues.

They were given five years to make the trip and they gave their word they would receive no money they did not earn through the sale of postcards or through lectures. If they completed this trip according to agreement, they were to receive $5,000. The two young men visited Germany, Denmark, Italy, Turkey, France and Spain and reached New York. There Rodrigues became ill and was forced to return home.

It was in New York that Montenos broke his wooden shoes, and he purchased a pair of high leather ones which he has since worn. Many famous men have been visited by him and in a book along with their photographs and autographs, he has clippings from the newspapers he has visited in the various foreign countries.

Wearing his blouse and blue trousers Montenos reached Newark Friday, after walking here from Zanesville. He visited Cambridge and Zanesville Thursday, but he will spend the afternoon and evening in Newark and tonight he will lecture at the Orpheum theatre.

He will leave tomorrow for Columbus and from there he will gradually go west. When he reaches San Francisco he will sail for Japan and from there he will go to China, Siberia, Russia, Germany and then home.

ADJOURNED UNTIL MONDAY.

Washington, Feb. 11—After a short day the joint congressional committee investigating the controversy between Speaker Cannon and L. D. Brandeis, was unable to do business [illegible]

If you will read the editorial page in this week's (date of February 12) number of

THE SATURDAY EVENING POST

Edition 1,575,000 Copies

you will find it clearly proved from the Post-Office Department's own reports, that it is totally unnecessary to put any additional tax on magazines and periodicals, and that a deficit of $17,500,000 is *not* chargeable to the periodicals.

* * * * * * * * * "For instance, the Post-Office Department is charging $13,821,100 of the cost of rural free delivery against the second-class mail. Now, rural free delivery was established as a matter of Government policy, and we believe in it, but it is not fair to charge one dollar of this expense against the magazines. It is undoubtedly of benefit to the daily newspapers, *but the Department is trying to exempt them from an increase in rate.* The magazines do not need or want once a day or twice a day deliveries on these rural routes.

"Page 256, Postmaster's Report, 1908, says: 'Franking privileges weighed 4,555,634 pounds. They certainly cost the average price of all mail in all ways. And Governmental matter for Departments other than the Post-Office weighed 18,644,010 pounds.'

"*This report says* that if the matter was charged at postal rates it would yield a revenue as follows:

Second-class	$ 531,560.94
Franked matter	3,987,546.44
Government matter	16,362,131.95
Total credit due Department	$20,881,239.33

"And that awful deficit disappears.

"It is impossible that a business of over $200,000,000 should not offer an opportunity for enormous savings. And a business like that of our great Postal Department, with endless ramifications, must offer endless opportunities.

* * * * * * * * * "No Postmaster-General entering his position to-day, with all the duties befalling a Cabinet official besides running his Department, no matter how great his intelligence or how fine his training, can grasp the details of this enormous business before he disappears. There is no time given to him to find these opportunities to save expense. The affairs of the Department must, for the most part, be administered by those under him."

Given a chance they would save in business economies more than the alleged deficit of $17,500,000.

We ask Congress to give us a Director of Posts—as recommended by the joint Congressional committee of 1907, an officer who shall be non-political, and whose term of service shall not be subject to political changes, and who shall conduct the workings of the Post-Office Department with the efficiency, economy and business-like methods which distinguish high-class American business enterprise.

The Curtis Publishing Company
Philadelphia, Pennsylvania

FRAMPTON.

A series of meetings is being held at Goshen M. E. church by Rev. Paul Kemper of Perryton.

Mrs. Sarah Ridenbaugh of Fallsburg has been visiting relatives in this community the past week.

Mr. and Mrs. Rollin Clark spent Friday with Mr. and Mrs. Eli Frey.

Miss Bertha Moore of West Carlisle, and Miss Elda Varner were guests of Miss Stella Morris from Friday to Monday.

Miss Eula Cessna spent Friday evening with Miss Anna Frampton.

Mr. Earl Martin and sister Arla visited at the home of Chas. Davidson Saturday night and Sunday.

Mrs. Geo. Meck returned home Wednesday after spending a few days with her sons, Charles and Clarence, of Newark.

Mr. Chas. Watson visited his sister, Mrs Melvin Ashcraft, Wednesday night.

Mrs. Eli Frey spent Thursday at E. Taylor's.

Mr. and Mrs. T. B. Van Winkle of Bladensburg and Mr. and Mrs. Alonzo Van Winkle were guests at the home of V. M. Van Winkle Monday.

Mr. and Mrs. Artie Jones were the guests of Mr. and Mrs. Wm. Dennis Sunday.

Mr. G. W. Chapin, Mr. James Martin and daughter Arnnice, were business callers in Newark Saturday.

Several from this vicinity attended the sale of Mr. Clarence Gardner near West Carlisle Tuesday, Feb. 8.

Mr. and Mrs. E. Frey were callers in Bladensburg Monday.

Miss Verna Frey spent Sunday with her aunt, Mrs. Chas. Davidson.

5 DROPS
THE BEST REMEDY FOR
RHEUMATISM
Lumbago, Sciatica, Gout, Neuralgia, Kidney Trouble and LaGrippe.
A reliable preparation for both internal and external use that gives quick relief to the sufferer. Applied externally it stops all aches and pains. Taken internally it dissolves the poisonous substance and assists nature in restoring the system to a healthy condition. Sold by druggists everywhere—One Dollar per bottle. Sample bottle sent free on request.
SWANSON RHEUMATIC CURE COMPANY, Dept. 43 174 Lake Street, Chicago

CASTORIA
For Infants and Children.
The Kind You Have Always Bought
Bears the Signature of Chas. H. Fletcher

A Reliable Remedy
CATARRH
Ely's Cream Balm is quickly absorbed. Gives Relief at Once.
It cleanses, soothes, heals and protects the diseased membrane resulting from Catarrh and drives away a Cold in the Head quickly. Restores the Senses of Taste and Smell. Full size 50 cts., at Druggists or by mail. In liquid form, 75 cents. Ely Brothers, 56 Warren Street, New York.
HAY FEVER

TO-NIGHT
Cascarets
10c. A Box. All Druggists.

ANOTHER DAY OF STARTLING CURES

A Local Woman Expresses Her Thanks.

(Special Erie, Pa.)

So numerous and startling are the cures being reported at the drug store that there can no longer exist any doubt that the Quaker Herb Remedies possess wonderful curative powers. Not one but dozens of such cases came to light yesterday.

Mr. Langdon of Girard reports that he has used Quaker Herb Extract and Oil of Balm less than 10 days and he is now almost entirely cured of a case of rheumatism of seven years standing.

Mrs. Newman, wife of Mr H. S. Newman, a prominent member of the G. A. R. at the Wick avenue extension, when ordering another supply of Quaker Herb Extract, expressed her thanks to the Health Teacher for the general change for the better in her condition since she commenced using the remedies. She suffered from constipation, headaches and stomach troubles and is now pleased to tell of her improvements.

Mr. Carl Loring was completely cured by three bottles of Quaker Herb Extract of a case of severe and chronic catarrhal trouble.

WHY HESITATE LONGER

These reports of your intimate friends and close neighbors should certainly induce you to call on the Health Teacher, without further hesitation. He will be glad to talk with you. If you suffer with rheumatism, catarrh, constipation, indigestion, kidney, liver, stomach or blood troubles try the Quaker Herb Remedies and without a doubt you also will join the thousands of others in singing the praises of the remedies.

Quaker Herb Extract, $1.00, 6 for $5.00; Oil of Balm, 25 cents. They can be obtained at the City Drug Store.

NEWSPAPER ARCHIVE®

Joint and Survivor Accounts

A husband and wife (or any two or more persons) may have a joint account in a Building Asociation, with the privilege of withdrawal by either, and in the event of death of either, the survivor may withdraw the account, and the appointment of an administrator is not necessary.

We Pay 4 Per Cent Compound Interest.

THE HOME BUILDING ASSOCIATION COMPANY

(The Old Home)

26 SOUTH THIRD STREET

JOHN M. SWARTZ.
Attorney-at-Law.

Practices in all courts. Will attend promptly to the business entrusted to him. Special Attention given to collections, administrations of estates, accounts of administrators, executors, guardians and trustees, carefully stated and attended to. Special facilities for obtaining patents in all countries.

Office over Franklin National Bank.

PersianNerveEssence

RESTORES VITALITY — Have cured thousands of cases of Nervous debility and Insomnia. They clear the brain, strengthen the circulation, make digestion perfect and impart a magnetic vigor to the whole being. All drains and losses stopped permanently. $1.00 per box; 5 boxes guaranteed to cure or refund money, $5. Mailed sealed. Book free. Persian Med. Co., 935 Arch St., Philadelphia. Sold in Newark only by Hall, the druggist, North Side Square.

Satisfied Buyers

THAT'S WHAT OUR CUSTOMERS ARE.

We show them a big and choice variety of goods, and charge them little prices. They are pleased when they buy, and still they are pleased in the years afterwards, for our goods never disappoint. We advertise plain facts. We don't indulge in sensational announcements, but every day we offer our customers many special values that are better than the widely and wildly heralded bargains of hurrah stores. Every store to its own way. We prefer the frank and truthful way.

At this season of the year we offer an opportunity to secure some genuine furniture bargains of odd pieces and suites—reductions that you cannot meet with elsewhere, because you do not meet with the same class of goods.

In these days of "cheapness" in all lines of goods, and especially in furniture, when quality is lost sight of almost completely, this house still maintains the highest standard of quality and it is on this furniture of quality that we quote reduced prices.

Gleichauf

For "FURNITURE WORTH WHILE."

IN PARAGRAPHS

Confined to Home.
Miss Gertrude Ford is ill of grippe at her home in Bolin avenue.

Condition Slightly Improved.
The condition of Mrs. Walter Kinney, who has been ill for some time past, is somewhat improved today.

Mission Band.
The Mission Band of St. Paul's church will meet Saturday afternoon at 3 o'clock, in the Sunday school room.

Miss Monroe Taken Home.
Miss Monroe, who has been under treatment in the Newark Sanitarium for several weeks, was taken to her home in Granville today, much improved in health.

The Winters Boy Improving.
William Winters, the South Sixth street lad who was injured by falling in the Methodist church steeple, is rapidly improving under the treatment of the City Hospital nurses.

Billman Divorce Case.
The hearing of the Billman divorce case was resumed in the Probate court on Friday morning and consumed the entire day. The plaintiff's side has been finished and witnesses for the defendant are now being examined.

Stationery Engineers.
All members of Miller Association, No 10, National Association of Stationary Engineers, are requested to meet at N. A. S. E. hall, 11 1-2 East Church street, Sunday morning at 8 o'clock, sharp, to attend the funeral of our late brother, E. A. Fulk.

St. Petersburg, Fla.
Buy Meat at Pataskala.
Employes of the Panhandle shops at Columbus are making Saturday night pilgrimages to Pataskala to lay in a supply of meat. The difference in Columbus and Pataskala prices runs from 5c. to 10c. per lb and as they have free transportation, the saving is quite apparent.

Motor Cycle Show.
Mr. George Streams, of the Stream-Swank Motor Cycle and Plumbing firm at the corner of West Main and Fifth streets, left Thursday night for Chicago to attend the big motor cycle show there. Mr. Streams will take in every feature of the show, with a view of obtaining pointers for the benefit of the many patrons of the Streams-Swank house.

THE CONFLICT OF LOVE AND FAT.

The average man will "jolly" with the stout girl; but he steals glances over her shoulder at that Miss Slender. He would sooner hold the hands of the latter in a fatuous silence than really enjoy himself with the other. Such is the power of line. Just a line—from chin to toe, or nape to heel—that's all. But it rings the merry marriage bell.

Fat women should not repine—but refine—their own lines by means of that phenomenal—the Marmola Tablet. No exercising or dieting is necessary. Simply take one tablet after each meal and at bedtime; and in a little while the overplus of fat—the coarseness of aspect—will disappear. The figure will become slight enough to permit of a maidenly contour, a pure outline, being fashioned with corset and gown. Then victory—if not revenge.

Although Marmola Tablets often take off uniformly a pound of flabby fat a day, they are quite harmless (being made of the famous fashionable prescription: ½ oz. Marmola, ½ oz. Fl. Ex. Cascara Aromatic, 3½ ox. Peppermint Water). Consequently, even timid ones are safe in using them, for no ill—not even a wrinkle or stomach ache—will follow their use; seventy-five cents secures a large case at any druggist's or by mail from the Marmola Co., 651 Farmer Bldg., Detroit, Mich.

DON'T OVERLOOK Hermann's Big Clothing Sale—it's the money saver. 11d2

One for the Bishop.
The late J. A. McNeill Whistler opposed every sort of cant. He championed, on the other hand, many peculiar things. He believed, for instance, in cosmetics, and encouraged women always in the use of rouge, rice-powder, kohl and henna. He liked in this connection to tell about a rebuff that he once heard a young girl administer to a bishop. The bishop somehow or other discovered the young girl in the act of curling her hair with a heated silver rod, and he said to her, "My dear young lady, if God intended your hair to be curled, he would curl it himself."

She rejoined, "He did curl it when I was a little girl, but now that I am grown up, he thinks I am able to look after it myself."

GIVE YOUR STOMACH A VACATION

By Using Stuart's Dyspepsia Tablets Which Digest Food Without Any Aid.

A Trial Package Sent Free.

The stomach should have a rest when it is tired out and irritated from dyspepsia and indigestion. One should not call upon the stomach in this condition to do its full and complete duty. What the stomach needs is natural assistance and when this is given it the stomach responds quickly to the needed rest and comes back to its duties refreshed and invigorated.

When you feel as though your stomach were a piece of lead, when gases or foul odor issue from your throat, when your tongue is coated and your appetite gone it is high time to send your stomach on a vacation.

The stomach is constantly coming in contact with foreign substances, which it must reduce in form to give strength and health to the other organs of the body. It is the commissary department of the human system and must furnish from such supplies as come to it all that such a system demands.

If the stomach becomes deranged and cannot furnish all that is necessary, it weakens the entire machinery of man and is itself placed out of commission. It cannot cure itself because the curative powers of Nature receive their force from the stomach, so that if the stomach issues imperfect nourishment it cannot receive perfect curative means for its own benefit.

Stuarts' Dyspepsia Tablets impart all the power, vigor and strength necessary to the stomach. They do the stomach's work and without calling on this organ for assistance.

If you would put your meal in a glass jar and with it place the correct amount of Stuart's Dyspepsia Tablets, watch these little tablets digest the meal as well as the most healthy stomach. This demonstration has been made in almost every state in the Union by these tablets, one grain of a single ingredient being capable of digesting 3,000 grains of food.

If you have the slightest doubt about your stomach, go to the nearest drug store and buy a box of Stuart's Dyspepsia Tablets, price 50c or send us your name and address and we will immediately send you by mail a trial package free. Address F. A. Stuart Co., 150 Stuart Bldg., Marshall, Mich.

COURT HEARS ARGUMENT IN UNIQUE CASE

One Law Firm Tries to Provide Case for Another—News Found by the Advocate Court Reporter.

A unique case was argued before the Common Pleas court Friday morning. The American Bonding Company, which was surety for George P. Webb, receiver, had been sued by Mary J. Lingafelter for damages growing out of the suretyship of the company on an attachment bond which George P. Webb gave at the time. Mrs. Lingafelter's property, including automobiles, etc., were attached by Webb as receiver. The hearing was on an application to have the court order Jos. N. Pugh, receiver, to defend the suit against the bonding company at the expense of the receiver. This was opposed by Kibler & Montgomery, attorneys for Pugh, who insisted that the American Bonding Company should fight its own law suits and furnish and pay for its own lawyers. Flory & Flory, attorneys for the bonding company, insisted that on account of the company being security for Webb on the bond that the receiver was primarily liable and ought to be required to defend the suit. The matter was taken under advisement by the court. The case presented the unique spectacle of one firm trying to provide a case for the other law firm and vice versa.

Lunacy Inquest.
Mrs. Eva Hughes, a widow, 52 years old, who has been making her home with her children in this city, was adjudged insane by the Probate court Friday morning. Her mental condition is due to an attack of typhoid fever, and her mania is religion. During the recent severe zero weather she went out among her neighbors, attired only in her night robe, and endeavored to convert them. She thinks her head is charged with electricity and says the people are not religious enough, especially her children.

Common Pleas Court.
Charles W. Bourner vs. Homestead Building and Savings Co. Argued and submitted to the court upon an application to require the receiver of defendant company to make a defense on behalf of the American Bonding Co. in another case in which Mary J. Lingafelter has brought suit against Joseph N. Pugh for damages for malicious attachment.

Real Estate Transfers.
A. Ray Gutridge and Mary Gutridge to Louis R. Kreager and Mary E. Kreager, lots 9. and 95 in Gratiot, $700.

Everett H. Shauck and wife to Edgar A. Shauck, inlot 3367 in Newark, $300.

Harrison Bell and wife to V. G. Simpson, lots 78, 79, 80, 81, 82, 83, 84, 87, 87 and 88 in Utica, $337.

DON'T OVERLOOK Hermann's Big Clothing Sale—it's the money saver. 11d2

CONDUCTOR WAS INJURED IN THE WRECK

The bad freight wreck on the Baltimore and Ohio railroad at Sundale, between Norwich and New Concord, on Thursday afternoon two cars were piled up. Conductor Ferris Crozier of this city, had his left leg broken between the ankle and knee and his face and back badly bruised, while Brakeman Austin Oakleaf was slightly injured. A car load of beer took fire, was saved by the crew rushing it to the New Concord water station and placing the hose on it for some time.

B. & O. train No. 36 was going over the hill at Sundale, east of Zanesville, and was being boosted by train 42. When half way up the hill a draw bar pulled out on one of the cars of train No. 36, which was entirely equipped with automatic air. The air connection broke and every wheel on the train of cars locked with air. The engineer of train No. 42, not understanding the situation, kept on pushing until the engine had ploughed its way through the caboose of train No 36, splintering it into kindling wood and partially telescoping a deadhead baggage-car, which was being taken east.

Conductor Crozier and the brakeman were sanding on the platform of the caboose when the shock came and they were hurt in the mixup. They were brought to Newark on No. 105, and on their arrival here Conductor Crozier was taken to his home on Gay street, where he is resting very comfortably.

THE MUSIC AT TRINITY CHURCH

The choir of Trinity church had in preparation Sir John Stainer's brilliant cantata, "The Daughter of Jairus," and expected to give it at the Vesper service next Sunday. It has been found, however, that it was impossible to obtain the necessary number of rehearsals and it has therefore been indefinitely postponed. The famous Passion music of Sir John Stainer's, known as "The Crucifixion," will be sung at the five o'clock service on Sunday, March 13, and again on Good Friday evening, March 25. The music of Trinity church is under the direction of Mr. Frank Reynolds, organist and choirmaster. The choir has been brought to a high state of efficiency and its splendid work is being justly appreciated by music lovers throughout the city. The mere announcement that it will have a musical service or render one of the high grade cantatas, is sufficient to crowd the church to the doors.

Regulates the bowels, promotes easy natural movements, cures constipation—Doan's Regulets. Ask your druggist for them.

Free Sample Digests What Stomach Couldn't

When a person finds himself suffering from chronic indigestion, there is just one of two things to do: Discontinue the use of food almost entirely or obtain something that will digest the food for you until your stomach muscles are in working order again.

It is possible to obtain a remedy that will digest food even when the stomach can't, and we can obtain the word of many reputable people to prove it. Since indigestion is usually complicated with constipation and liver trouble it is necessary to get a remedy that has laxative as well as digestive properties, and which at the same time contains ingredients that will tone and strengthen the stomach and bowel muscles. Such a remedy, according to the testimony of people for a quarter of a century, is Dr. Caldwell's Syrup Pepsin, which can be obtained of any druggist at fifty cents or one dollar a bottle, as it comes in both sizes. But if you are one who has never used this grand remedy, and you would like to make a test of it before buying of your druggist, then send your name and address to Dr. Caldwell and he will gladly send you a free sample bottle for trial. In this way thousands of people have been brought to use it.

You cannot obtain a better or more reliable remedy for general family use as it is very curative in constipation of the most stubborn kind, in indigestion, liver trouble, sour stomach, sick headache and other troubles caused by disorders of the stomach, liver or bowels. Thousands of families like that of Mr. Frank Connor of 168 State street, Madison, Wis., and Mrs. Virginia Cunningham of Weir, Miss., no longer use the ordinary "dyspepsia cures" for indigestion, nor cathartic pills or salts for constipation, but they get Dr. Caldwell's Syrup Pepsin, which is truer and more genuine, milder and more pleasant, and yet thoroughly effective. Try it and see the good results you will obtain.

Dr. Caldwell personally will be pleased to give you any medical advice you may desire for yourself or family pertaining to the stomach, liver or bowels absolutely free of charge. Explain your case in a letter and he will reply to you in detail. For the free sample simply send your name and address on a postal card or otherwise, by return mail the doctor's address is D. W. B. Caldwell, B 510 Caldwell building, Monticello, Ill.

Just a few of this season's $25, $30 and $35 Suits and Cloaks left, to close out at each $10.00

T. L. DAVIES

A beautiful assortment of regular $5.50 black and colored Taffeta Silk Petticoats, special tomorrow at each $4.49

PRE-INVENTORY SPECIALS

PRICES—With the style and prestige of this house more deeply than ever impressed upon the public mind, it is now the price-making power of this store upon which we wish to place the greater emphasis—that power which enables us to have our prices under all conditions and at all times, absolutely right— absoutely the lowest for the qualities.

TOMORROW THE LAST DAY

before inventory, offers values of the rarest sort. It will be a money-saving festival for all who attend.

2,000 yds. of 25c and 35c corset cover embroidery, special at a yd. 19c

59c wool searfs and shawls, in plain and fancies, special tomorrow at each 25c

$1.25 36 in. wide Taffeta silks, in black and colors, special tomorrow at yd. 95c

A few pieces of heavy 35c quality Eiderdown, special tomorrow at a yd. 19c

Best quality of 35c all wool flannel skirting, special tomorrow at a yd. 25c

20 doz. of 60c ladies' muslin gowns, good quality, special tomorrow at each 39c

Ladies' $1.25 flannel gowns in plain colors and fancies, special tomorrow at each 75c

Just ten all wool knit skirts left, $1.25 quality, special tomorrow at each 89c

Regular $1.25 percale house dresses, all sizes, special tomorrow at each 98c

A lot of ladies' $2 all wool underwear, in natural gray and scarlet, special tomorrow at a suit $1.89

$2.50 values in ladies' all wool union suits, special tomorrow at a suit $7.95

Ladies' fine ribbed fleece lined union suits, $1.00 quality, special tomorrow at a suit 79c

A few dozen of men's $1 fine ribbed fleece lined union suits, special tomorrow at a suit 79c

Children's 25c fine ribbed fleece lined black hose, special tomorrow at a pair 19c

Nine $1.25 extra large and heavy couch covers, as long as they last tomorrow at each 98c

500 yds. of 25c 9-4 brown sheeting, heavy weight, tomorrow at a yd. 19c

Five doz. of $1.75 extra large bedspreads, fine heavy weight; an exceptional value tomorrow, each $1.29

20 doz. black moire petticoats, regular 75c quality, special tomorrow at each 39c

ONE PRICE STRICTLY CASH

T. L. DAVIES

LEADER IN QUALITY AND LOW PRICES

15 S. Third Street NEWARK, O.

CONFIDENTIAL BANKING RELATIONS

Franklin National Bank

The relations between this bank and its customers are considered confidential by all those connected with the bank.

Both officers and employes are pledged to secrecy as to the affairs of the bank and its dealings with depositors.

We invite your business and assure you that confidence will be respected.

DR. A. W. BEARD.
Dentist.
Trust Building—Fifth Floor
Room 501.
Telephones—Office 3121 Red. dence. 7492 White.

WHISKEY BOTTLED IN BOND
4 FULL QUARTS $4.00
We Pay Express.
ALL STANDARD BRANDS

LARGE
SHENLEY
DILLINGER
THOMAS MOORE
GUCKENHEIMER
SAM THOMPSON
WHITE MILLS
OVERHOLT
LINDALE
MOSS

4 FULL QUARTS $4.00
Express Prepaid.
Whiskey from $3.00
Write for free price list of other goods.

ADOLPH & CO.
22 E. Main St., Columbus
Opposite Southern Theatre

S.S.S. HEALS OLD SORES

Every old sore is an external symptom of a depraved or polluted condition of the blood. These festering places on the flesh are kept open and in a state of irritation because the circulation is continually discharging into them the impurities and morbid matters with which it is filled. This polluted condition of the blood may be the remains of some constitutional trouble; the effect of a long spell of sickness, which has left the blood stream weak and germ-infected, or because the natural refuse of the body, which should pass off through the proper avenues, has not all been eliminated and has been absorbed into the circulation. External treatment may cause the place to scab over temporarily, but the blood is not made any purer by such treatment, and soon the sore will return or break out at another place and be as bad or worse than before. S.S.S. heals old sores by removing every particle of impurity from the circulation. It goes down to the very bottom of the trouble and so completely changes the circulation that there is no longer any impurity to drain through the sore, but the place is once more nourished with rich, healthful blood. S.S.S. heals the sore from the bottom, the skin regains its natural color, and when S.S.S. has thoroughly cleansed and purified the blood the place is permanently healed. Book on Sores and Ulcers and any medical advice free to all who write.

THE SWIFT SPECIFIC CO., ATLANTA, GA.

NewspaperARCHIVE®

AYER'S HAIR VIGOR
Stops Falling Hair
Makes Hair Grow
Stops Falling Hair
Makes Hair Grow
Does not Color the Hair
Does not Color the Hair
Does not Color the Hair
J. C. AYER COMPANY, Lowell, Mass.

TOLD IN PARAGRAPHS

MASONIC CALENDAR.

Acme Lodge, Feb. 24. Special. Degree work.

Warren Chapter, Mark and Past Progress, March 21st.

Bigelow Council, annual inspection; banquet, stated assembly, March 2.

St. Luke's, K. T., Stated Conclave Feb. 22. Work in Temple.

Opening of Sugar Camp.

Several farmers have recently purchased our guaranteed Beacon Falls rubber boots for use in ditching and in the sugar camps. Sold only by Meridith Bros. 26wfm tf

Arcade Market for Meats. 7tf

Dr. A. V. Davis, Dentist.

Teeth extracted without pain. Office 47-C S. Third street, first floor. Phone 389. 23dtf

Cut Flowers.

The finest of cut flowers at Kent Bros., florists and seedsmen. 28tf

Crystal Spring Water.

For PURE SOFT SPRING WATER, delivered daily, call Bower & Bower. New phone 8981 Red. 12-4tf

Ask for Huber's Home Bread at your grocer's. 1-2tf

Arcade Market for Fruits.

Calybeate Spring Water.

The gem of table waters. Office 47-C S. Third St. New phone 389. 26tf

Buster "Ease" and American Boy Shoes will wear one year and are soft at the end of the year as when first bought. Meridith Bros. 26wfmtf

Arcade Market for Fish. 7tf

The White's Taxicabs

For parties and dances. Phone 1013. 1dtf

White's Taxicabs

Meet all trains. Cit. phone 1013. After 9 p. m. call Kuster's, phone 2. 1dtf

Church Supper.

In basement of First Presbyterian Church Saturday, 4:30 to 7. Chicken pie served with gravy, cold cranberries, pickles, white bread, hot biscuits, cake and coffee. 10c. 6-21

Use White's Taxicabs

For parties and dances. Phone 1013. 1dtf

White's Taxicabs

Meet all trains. Cit. phone 1013. After 9 p. m. call Kuster's phone 2. 1dtf

Charlie Lutz has sold his taxicab business. Patronize the White Plymouth Underwriters. Supper 15c. 11d

The Strollers club will dance in A. O. U. W. hall next Saturday night. 11d2

Attention, Boys.

50 pairs of Boys' Ideal Pat School Shoes in sizes 8 1-2 to 13 1-2, $1.75 and $2.00 grade, at $1.15. Meridith Bros. 26wfm-tf

Lillian Burke, the famous reader, East Main St. M. E. church, Saturday evening, Feb 12. Admission 25c. 11d2

Graustark Advance Man.

George Loffer, in advance of the "Graustark" show, arrived in Newark Thursday from Toledo, and left in the afternoon for Zanesville.

Post Card Shower.

The friends of J. T. Harris, of Kirkersville, especially his Masonic brethren, are preparing to give that gentleman a post card shower on Tuesday, Feb 22, on the occasion of his 61st birthday. Mr. Harris is in

C. E. Social.

The Christian Endeavor Society of Plymouth Church will serve supper Saturday, February 12th, in the church basement from 4:30 to 8 p. m. Menu, Cream tomato soup, creamed chicken, mashed potatoes, gravy, escalloped corn, pickles, jelly, bread, plum pudding, coffee. 25c. 11d1

Finger Amputated.

Edward, youngest son of Mrs. Kindig, of 237 West Main street, had a finger amputated Tuesday, which had been mashed several weeks ago at the B. & O. shops, and which would not heal. A couple of days ago his brother John was badly injured by being struck in the face with a piece of iron.

Purchased Fine Driving Horse.

Simon Haas, of Utica, has purchased of O. G. Warrington, of Hudson avenue, a valuable 5-year-old driving horse sired by Director Stambol.

Boys Left Home.

The local police were notified this morning to be on the lookout for two boys who ran away from their homes near Cambridge. The boys left this morning and the Cambridge police immediately notified the police of the surrounding cities.

Charged With Stealing Coal.

Dick Athey was arrested this morning by Officers Burke and Swank on the charge of stealing coal from Ed. Moore. Athey, according to the report made at police headquarters, secured a wheelbarrow and loaded it with coal, the property of Ed. Moore. The police were called and Athey was soon in custody. He will be given his hearing in police court tomorrow.

Business Men's Meeting.

Much interest is being manifested in the business men's meeting which will be held at the Warden Hotel on Monday evening. An excellent dinner will be served at 6 o'clock at a nominal price, and those intending to be present should notify E. Cary Norris not later than Sunday. The meeting is not for the purpose of organization, but purely social, and a number of excellent speakers have been secured.

Interior Decorations Beautiful.

The work of decorating and finishing the interior of the First Methodist Episcopal parsonage is about completed and is surely an artistic piece of work. All the rooms, although each is decorated differently, harmonize perfectly and reflect much credit upon the ability of Mr. Joseph Lanning, the South Second street decorator and his corps of assistants, who secured the contract for the work.

BUILDS UP THE THIN AND WEAK

Samose Makes Thin People Fat, or W. A. Erman & Son Will Return Money.

In Samose are combined flesh-giving food elements that soon produce a steady and noticeable gain in flesh. Taken after meals, Samose mingles with the food, and causes it to be assimilated so that the fat producing elements are retained in the system, and you will soon get good, steady nerves and a healthy body.

W. A. Erman & Son have seen such remarkable results following the use of Samose that they offer to pay for the treatment if it does not make thin people plump and rosy.

You run no risk whatever in buying Samose; it is a true flesh-forming food and is sold under the guarantee of one of the most reputable business houses in Newark to refund the money if it does not give complete satisfaction.

Sent postpaid on receipt of price. 50c.

NO HEARTBURN DYSPEPSIA OR SICK STOMACH

Indigestion, Gas and All Stomach Misery Goes Five Minutes After Taking a Little Diapepsin.

Every family here ought to keep some Diapepsin in the house, as any one of you may have an attack of Indigestion or Stomach trouble at any time, day or night.

This harmless preparation will digest anything you eat and overcome a distressed, out-of-order stomach five minutes afterwards.

If your meals don't tempt you, or what little you do eat seems to sit you, or lays like a lump of lead in your stomach, or if you have heartburn, that is a sign of Indigestion.

Ask your Pharmacist for a 50-cent case of Pape's Diapepsin and take a little just as soon as you can. There will be no sour risings, no belching of undigested food mixed with acid, no stomach gas or heartburn, fullness or heavy feeling in the stomach, Nausea, Debilitating Headaches, Dizziness or Intestinal griping. This will all go, and, besides, there will be no sour food left over in the stomach to poison your breath with nauseous odors.

Pape's Diapepsin is a certain cure for out-of-order stomachs, because it prevents fermentation and takes hold of your food and digests it just the same as if your stomach wasn't there.

Relief in five minutes from all stomach misery is at any drug store, waiting for you.

These large 50-cent cases contain more than sufficient to cure almost any chronic case of Dyspepsia, Indigestion or any other Stomach trouble.

SUNDAY MEETING.

"Divorce—An Economic and Moral Problem," is the subject of the address at the men's meeting at the Y. M. C. A. Sunday afternoon. It is a live-wire theme these days and anything new on the topic will be heard with interest. Rev. Mr. Wiesecke is a thoughtful man and a student of affairs. What he says will be well thought out. The informal social half hour from 3 to 3.30 will be as enjoyable as usual.

The state of a woman's mind can often be ascertained by taking notice of the angle at which she wears her hat.

Children Who Are Sickly.

Mothers who value their own comfort and the welfare of their children should never be without a box of Mother Gray's Sweet Powders for Children. Use throughout the season. They Break up Colds, Cure Feverishness, Constipation, Teething Disorders, Headache and Stomach Troubles. THESE POWDERS NEVER FAIL. Sold by all Druggists, 25c. Don't accept any substitute. A trial package will be sent FREE to any mother who will address Allen S. Olmsted, Le Roy, N. Y. 2-4

Buy Your Shoes at
THE SAMPLE

The dependence of the public is deeply, firmly invested in the truths of our advertisements. The sensational in advertising, that which tends through price exaggerations and misstatements regarding quality is strictly foreign to the business methods of THE SAMPLE SHOE STORE.

BELOW WE QUOTE A FEW OF OUR MANY BARGAINS:

Women's Shoes

Moore-Shaffer High Grade $4.00 and $3.50 Shoes $2.98

In Patent Colt, Tan, Gun Metal and Kid. Button, Lace, and Blue. Cravenette and Mat Tops.

Moore-Shaffer and Irving-Drew $3.50 and $3.00 Shoes $2.48

In all leathers, styles and shapes.

Queen City and Glovis $2.50 Shoes $1.98

Patent Colt, Gun Metal and Kid. Many exceptionally fine shoes in this lot.

Queen City and Glovis $2.00 Shoes $1.48

Many good bargains in this department.

88 pairs of Patent Colt Lace Shoes, worth $3.00 and $2.50 ..... $1.18

Nearly all sizes.

34 pairs of Vici Kid Hand Turn Shoes worth $3.00 and $2.50 ..... $1.18

Opera Heels.

54 pairs of Patent Colt Lace Shoes, $3.50 and $3.00 values 98c

Opera Heels. Certainly fine shoes.

Men's Shoes

Stacy-Adams $5.00 High Grade Shoes in Patent Colt, Velour Calf and Vici Kid $3.98

Blucher Lace and Button.

Men's Patent Colt, Gun Metal, Tan and Kid Shoes in all styles and shapes $3.18

From makes as Crawford, Emerson, Manss and Bates $4.00 Shoes.

Barker, Manss and Endicott-Johnson $4.00 and $3.50 grades in Patent Colt and Gun Metal $2.58

Lace and Button. All styles and toes.

Men's Patent Colt, Gun Metal and Kid Shoes $2.48

Such makes as Bates, Endicott, $4.50 and $4.00 grades.

Men's Tan Grain Welted Shoes $2.28

Sizes as exceptional as $4.00 grade.

Men's Black Welted Shoes $1.98

Regular $2.50 grade. Lace and Button Welted.

[illegible] pairs of Patent Colt Lace and Button Welted Shoes $1.53

Regular $3.00 grade. Sizes 6 1-2 to 11 1-2.

Men's Satin Calf Welted Shoes $1.28

In Lace or Congress. Vici or Plain Toe.

Boy's & Girl's Shoes

Boys' Crawford $3.50 and $3.00 Patent Colt and Gun Metal Shoes $2.48

Boys' Patent Colt and Gun Metal Shoes $1.98

Extra value at $2.50.

Boys' Box Calf All Solid Shoes, worth $2.00 ..... $1.28

Makes a good school shoe.

Youth's Box Calf All Solid Shoe, regular $1.50 grade $1.18

Sizes 9 to 2.

Youth's Gun Metal Blucher, all solid, a good value at $1.75 ..... $1.18

Sizes 8 1-2 to 11 1-2.

Misses' Gun Metal Shoes, both Lace and Button $1.38

Regular $2.00 grades.

Misses' Vici Kid Heavy Sole Shoes, extra good for school wear $1.18

Regular $1.75 grades.

[illegible] pairs of Children's Kid Shoes in Lace and Button 48c

Regular $1.00 grades. Sizes 6, 6 1-2, 7 and 7 1-2.

Every Sale Must be For Cash. Goods Charged at Regular Price

EYTRA SPECIAL

Men's and women's all felt house slippers at 39c
Women's fur trimmed house slippers, sizes 2½ to 4 ..... 39c
Men's velvet and leather house slippers at 39c
Women's overgaiters in all colors, $1 grade, at 48c

Every Sale Must be For Cash. Goods Charged at Regular Price

The Sample
NO 9 WEST SIDE SQUARE, NEWARK O.

R&G CORSETS
A model for every figure.

ADVOCATE WANT ADS

3 LINES 3 TIMES 25 CTS.

YOU GET Returns AT ONCE

WANTED.

Second hand furniture or other items for cash or in trade. Call Long's Loan office. 11-3t

To sell two drop head Singer machines returned from rental, at a discount, if sold at once. Special discount on all machines for the next 30 days. Also some good second hand machines. Singer S. M. Co., 15 Arcade. F. E. Stirling, Mgr. 11-3t*

Everybody in Newark should read the Pittsburg Cash Grocery adv. in this paper next Friday. Special Bargain Sale. Advertised. 9121

You to buy a new modern brick house cheap, $500 down, balance 6 per cent. J. F. Moore & Son, Trust Bldg. tf

Your carriages, wagons and autos to rebuild, rubber and paint. All orders for work promptly filled. Phone 6321. J. W. Thompson, 23 E. Railroad st. 4-12t*

Bliss College wants more capable young ladies to take shorthand and typewriting. We cannot supply the calls from Newark business men alone. We also have connections enabling us to place stenographers in any of the leading cities. 2-2-1mo

If you want satisfaction in dental work see Dr. Howard S. Barrick, dentist, sixth floor Trust Bldg. Cit. Phone 1229. 1-26-tf

We advise you to place your orders as early as possible so that garments can be finished at the required time. Schenk & Marshall, Ladies' Tailors, Avalon Bldg., W. Main st. 1-24-1mo

Call Ruby 3661, Abbott, the plumber. Jobbing a specialty. Estimates on all kinds of plumbing and heating. 1-13-1mo

Clocks to repair wanted. Called for delivered. Quick service. Send postal F. A. Loar, 119 Canal st. Jan-11-d1mo*

HELP WANTED

Any intelligent person may earn good income corresponding for newspapers. Experience unnecessary. Address Press Correspondence Bureau, Washington, D. C. 1-24-to Feb 26*

WANTED—FEMALE HELP.

Girl or middle aged woman for housework in country. Address Box 7219, care Advocate. 11-3t

Nurse for confinement case. Address with full particulars, Nurse, Box 7220 care Advocate. 11-3t

Woman or girl. One experienced in cooking preferred. Call at 272 Hudson ave. 11-3t

Wanted—Two reliable ladies to take up line of home work. $12 weekly. Address J. H. Hartman, General Delivery, Newark, Ohio. 11-3t*

Girl for general housework. Call between 3 and 5. References. Mrs. Chas. W. Fuller, 68 W. Church st. 10-3t*

Lady canvasser. Salary or commission. Address box 7180 care Advocate. 10-3t*

Girl for general housework at 204 Hudson ave. 9-3t

Girl for general housework in family of four. Apply after 6 p. m. at 197 North Sixth st. 9-3t

Ladies—Ask for demonstration of Dobbs Bros. new adjustable French tailoring system. Miss Zoe Swan, 47 Arcade. 1-29-1mo

WANTED—MALE HELP.

Lathe and milling machine men, tinners and assemblers. Good wages and steady work for experienced men and helpers. Apply immediately, Rea Motor Car Co., Lansing, Mich. 11-12t

Young men to learn the automobile business. Good positions open. Call on W. F. Kline, 31-36 S. Fourth street. 1-31-mwf-1 m

Men Wanted—To prepare for Railway Mail, Customs and Postoffice Examinations. $600 to $1500. Preparation free. Write for schedule showing places. Franklin Institute, Dept. 293, L Rochester, N. Y. 1-24-to2-21*

There's hardly a scandal that sounds so thrilling to a woman as when somebody tells it to her coming home from church.

It is a wise [illegible] of a girl to drop her eyes, especially if they are glass eyes.

[illegible]

[illegible]

FOR SALE.

Horses. Some good farm chunks. Grubbs' Transfer Barn, 44 South Fourth st. 11-3*t

Piano, standard make, walnut, double veneered case. Guaranteed 5 years. T. W. Leah, 34 Elizabeth st. 11-3

One rubber tired buggy, one rubber tired surrey, one baby cab. Inquire at 251 Thirteenth st., Newark, Ohio. 11-3t*

Two S. C. White Orpington cockrels, bred from Cook's first prize Madison Square Garden cockerels, for which $1000 was refused. $10.00 each. 31 Eighth st. 11-3t*

Two cows, one fresh and one fresh soon; Syracuse breaking plow, steel harrow, one spring wagon, one set of double driving harness, one cheap two horse wagon. 64 Orchard st. 11-3t*

LAND—125, 200 or 360 acres northeast of Newark. Best stock farm in Licking county. Bargain if sold soon. Inquire 294 W. Church. Citizen's phone White 8222. 1013t

First class laying R. C. and S. C. Rhode Island Red pullets, $1.25 and $1.50. Inquire 242 W. Locust st. 10-3*

Buff Orpington cockrels, Cook strain, $1 and $1.50; also rose comb Buff Wyandotte cockrel and two pullets, $3.50. C. E. Pyle, 137 Madison st. 10-3t*

1000 of the most artistic valentine post cards in the city. Scott Art Gallery, First Nat. Bank Bldg., Newark. 9-tf

Just arrived, a new lot of fine ham, shoulders and bacon, at Hugh Ellis' grocery, 24 W. Church st. 9-tf

By Juvenile Aid, nine rag rugs, 3 feet by 6 feet; one dollar each. Inquire Mary Miller, probation officer. 9-3t

An upright piano. Cheap if sold at once. Inquire 342 W. Main. 9-3t

One of best paying groceries in the city. Address W. Priest, 45 South Park Place, Newark. 9-3t

Farm of 108 acres, before Mar 1st, 1 1-4 miles from Irville, O., interurban station. All inquiries answered. Address Howard Prior, Newark, O. 7-6t

House at 165 S. Pine street. Cheap if sold before March 1. Inquire of J. R. Lanning, 45 S. Second st. 7-6t*

The Newark Iron Supply Co. pays spot cash for iron, rags, metals, poultry, etc. S. Goldenberg, Mgr., at Hebron Mills, Hebron, O. 2-2-1mo

Horses at my barn on Prospect st., Granville, O. Mares in foal, match teams and drivers. F. F. Robinson, Prospect st., Granville, O. 27-dw-1mo

Guy Billingslea has some good bargains left in his closing out sale of furniture. 33 W. Main st. 1-12-1mo

House and lot 137 Pataskala st., Newark O. House in good condition; good well and cistern; gas in house. Bargain if sold before March 1. Address J. F. Porterfield, R. F. D. 17., Elmwood, Ill. 1-7-d&w to Feb 18

FOR EXCHANGE.

Fine level farm for clear improved property or stock of goods. L. M. Hill, 1414 N. High st., Columbus, O. 11-3t

FOR RENT OR SALE

Suburban property, three lots all in small fruit, modern, steam heat. Apply at encampment grounds. 17-1mt*

FOR RENT OR SALE.

Business place. Inquire at 111 Railroad street. 11-3t*

LOST.

$10 bill between Bailey & Keeley's and Meyer & Lindorff's. Reward if returned to Advocate. 11-3t

BOWLING

The Blue Ribbons won all three games from the Interurbans on the Music Hall alleys last night. Rossell had the high score and high average and came within three pins of the high league series. The score:

Interurbans—				
Dickinson	205	146	179—	530
R. Tracy	148	164	214—	526
Atherton (C.)	167	187	167—	521
Harbottle	156	214	174—	544
Armstrong	201	147	181—	529
Totals	877	858	915—	2650
Blue Ribbons—				
G. Tracy (C.)	194	214	152—	560
Rossell	186	246	215—	647
Wood	139	153	184—	476
Schlegel	184	170	213—	567
H. Jones	179	173	162—	514
Totals	882	956	926—	2764

Tonight. Senators vs. Molders at Music Hall.

Teddy, the rooter, invited to be present.

An interesting game of ten pins was won by the clerks from the barbers on the Brunswick alleys last night. Wise rolled the high score and Allen had the high average. The scores:

Clerks—				
Dugan	126	135	166—	428
Allen	166	172	169—	507
Williams	126	155	181—	462
Hirschberg	134	148	167—	447
Kennedy	175	159	170—	494
Totals	727	728	853—	2318
Barbers—				
Nutter	128	142	156—	426
Wise	131	144	220—	495
Garrison	156	180	144—	480
Duggins	114	92	82—	288
Solinger	171	139	135—	447
Totals	700	697	735—	2132

Love is blind; or, at least, he doesn't always succeed in shooting straight.

FOR RENT.

A good store room, well located. Apply at Linehan's shoe store. 9-3*t

Double house 5 rooms and bath on one side and 4 rooms on other. Inquire 35 E. Gay st. 9-3t

Furnished rooms at 255 E. Main st. 2-4-d1mo

FOR SALE OR RENT

Two houses on Tenth st. and one on Beech st. Inquire of Henry O. Norris, corner Fourth and Locust sts. 13-tf

MONEY TO LOAN

Money to loan on household goods, pianos, horses, etc. Reasonable rates. New York Finance Co., 14½ N. Second st. Cit. Phone 698. 1-17-2mo

MISCELLANEOUS.

Money to loan on diamonds, jewelry or chattels to pay back by month or week. Long's Loan office. 11-3t

WALLACES D. G. Ointment. A sure cure for Eczema, Tetter, Ivy Poison and all skin diseases. For sale by C. W. Douce, Druggist, and Evans' Drug Store. 11-3t*

Chiropody, electrolysis, shampooing, manicuring, electrical facial massage and scalp treatments. Hair dressing. For appointments phone 8712 Red. Elizabeth Present. 11-3t*

For city property and farms see A. H. Rickert, room 14 Lansing block. Phone 1 on 420. 7-9-11

Ladies, save your combings. Mrs. Jos. Jellison, 192 Elmwood ave., will make switches, transformations, puffs, coronation braids and hair goods of any kind. 8-6t*

Upholstering, gocarts, furniture and rugs at the right prices. Kemper Scott, 44 N. Third st. 20-1mo

Guy Billingslea will do your upholstering and make your old furniture better than new. 33 W. Main st. 1-13-1m

R. C Bigbee & Co.—Plumbing and gas fitting, 22 North Fourth St. New 'phone 1564. Estimates furnished. 2-1-1mo

HORSE SHOEING.

For the best horse shoeing in the city see Jesse Jones, practical horse shoer, rear Franklin Bank, Newark, O. Phone 1212. 2-8-1mo

NOTICE TO STOCKHOLDERS OF THE G. E. HOWELL PROVISION CO.

Notice is hereby given that at a recent meeting of the Board of Directors of The G. E. Howell Provision Co., a resolution to increase the Capital Stock of the above named company was passed, and that a meeting of the Stock Holders be held at their offices in Newark, Ohio, February 28th, 1910, at 7 p.m. to consider the above mentioned increase.

G. E. HOWELL, Pres.
C. G. HADDEN, Secy.
1-28-Fri-4t

ATTACHMENT.

Before George W. Horton, J. P., Newark Township, Licking County, O.
Fred G. Speer, Plaintiff,
vs.
Everett M. Humphrey, lately doing business under the name and style of The Humphrey Fruit Company, Defendant.

On the 31st day of January, A. D. 1910, said justice issued an order of attachment in the above action for the sum of $111.00. FRED G. SPEER.
Newark, Ohio, February 10, 1910.
11-Fri-3t

Impure blood runs you down—makes you an easy victim for organic diseases. Burdock Blood Bitters purifies the blood—cures the cause—builds you up.

Spring Style Hawes Hats are being shown by Hermann, the up-to-date clothier. 11d2

Conrad's Grocery
Snaps
For Saturday

BRICK FISH per lb 7 1-2c
Formerly sold as Cod.

FRENCH KIDNEY BEANS per can 8c
Quality the best; sell for 10c everywhere.

CANNED PEACHES per can 10c
Put up in syrup; regularly 15c grade.

GRAHAM WAFERS per lb 10c
Fresh baked, crisp and fine; regular price, 15c lb.

CRANBERRIES per qt 7c

3 Cans PEAS 25c
3 Cans CORN 25c
3 Cans Tomatoes 25c

...Send us your order and save money.

NEWSPAPER ARCHIVE®

THE PITTSBURG CASH GROCERY

Stock Reducing and Money Raising Sale

I have too many goods stored on my shelves and they must move and move quickly. Besides needing the room for new goods, I need the money. The combination of needs results in the extremely low prices quoted below. GET BUSY

The Following Bargains Good Until March 1, '10

Four 10c cans Tomatoes	30c
Four 10c cans Corn	30c
Four 10c cans Peas	30c
Four 10c cans string Beans	30c
Four 10c boxes Currants	30c
Four 10c boxes Raisin (seedless)	30c
Four lbs. choice Ev. Peaches	30c
Four 10c bot. Vanilla Ext	30c
Five lb. jar Apple Butter	30c
Four 10c boxes condensed Mincemeat	30c
Four 10c boxes Buckwheat Flour	30c
Eight cans Oil Sardines	30c
Four 10c cans Mustard Sardines	30c
Four 10c boxes Corn Flakes	30c
Four 10c boxes Rolled Oats	30c
Four large Mackerel	30c
Three 15c cans Snyder's Pork and Beans	30c
Choice Rice, 8 lbs	30c
Good Laundry Soap, 14 large bars	30c
Eight qts. best Hominy	30c
Choice Prunes, 7 lbs	30c
Choice Figs, 3 lbs	30c
Four 10c cans Molassas	30c
Argo Lump Starch, 8 boxes	30c
1 qt. bottle Maple Syrup	20c
Searchlight Matches, 1 doz. 5c boxes	35c
Birds Eye Matches, 1 doz. 5c boxes	35c
Choice Raisins, 4 lbs	25c
Five 10c boxes Corn Starch	30c
Five 10c boxes Baking Soda	30c
Choice Salmon, 3 large cans	25c
Two 25c boxes best Cocoa	35c
Four 10c boxes Cocoanut	30c
Five 10c boxes best Macaroni	30c
Six lb. bag Buckwheat flour	20c
30c Floor Mop for	20c
35c Washboard for	20c
Choice Rio Coffee, 2 lbs	25c
Good Baking Powder, 2 lbs	25c
Best Comb Honey, 2 lbs	35c
Home-grown Potatoes, 5 bushel lots, per bushel	60c
Sweet Pickles, 3 doz	25c
Choice Evaporated Apricots, 2 lbs	25c
Best Catsup, 1 gallon jugs	50c
Toilet Soap, 6 bars	10c
Lenox or Star Soap, 100 bars	$3.40

I want to learn if this add sells my goods. So bring in these coupons they are money savers

COUPON — By returning this coupon you receive five 10c upright or inverted Gas Mantles for 25c

COUPON — By returning this coupon you receive six 10c cans best Pie Pumpkin for 25c

COUPON — By returning this coupon you receive three 1 gallon cans best Table Syrup for $1.00

COUPON — By returning this coupon you receive 1 lb. of our 80c Tea for 65c. and one complete Inverted Gas Lamp, free of charge.

COUPON — By returning this coupon you receive 1 lb can Royal Baking Powder for 45c and one 15c gas mantle free.

RAILWAY AFFAIRS

B. & O S. ELECTS WILLARD.

Baltimore, Feb. 11.—At a meeting of the board of directors of the Baltimore and Ohio Southwestern railroad, held in New York today, Daniel Willard was elected president, succeeding Oscar G. Murray, resigned.

COST $240,000,000.

The new subway is going to be the most costly railroad in the world. The present system cost $35,000,000 to build and lay down. For equipment and extension $45,000,000 more have been spent, making $80,000,000 in all.

The new system will cost $100,000,000 to bore and lay down and, when ready for operation, with all stations built and an adequate equipment of power houses and cars, will demand in all the stupendous sum of $240,000,000. This huge outlay will be expended on a strip of tracks but little more than twenty-six miles long, so that the average cost per mile will approximate $923,765.

Three sets of plans are under consideration by the public service commission, and none of them, it is estimated, will be adequate for more than ten years, given a normal increase in the population.

The gross revenue of the Pennsylvania lines west of Pittsburg for December, 1909, were $1,411,100; expenses, $1,053,400; net revenue, $357,700. For the year the gross revenue was $14,091,800; expenses, $9,077,600; net revenue, $5,014,200.

The Pennsylvania railroad recently recruited a number of additional men for its police force which, in the parlance of the road, is known as the "lightning patrol." The men are kept riding on passenger and express trains, in order that an officer invested with police powers may be at hand at all times, when wanted. The "lightning patrol" has done much to stamp out petty crime and tresspassing along the lines of the company's property.

"Doan's Ointment cured me of eczema that had annoyed me a long time. The cure was permanent."—Hon. S. W. Matthews, Commissioner Labor Statistics, Augusta, Me.

THIRD REASON

Why the Buckeye State Building and Loan Company is the Safest and Best Place for You to Deposit Your Money.

Owns no real estate. This fact affords the most positive proof of the carefulness with which the company has loaned its money. It has loaned millions without loss. From such proof one must conclude that the appraisers of this company understand real estate and know how to loan money. Our assets $3,600,000. Five per cent paid on time deposits. Rankin Building, 22 West Gay Street, Columbus, Ohio.

(See fourth next week.)

CENTENNIAL

Mr. and Mrs. A. P. Riley and Mr. William Riley and wife were guests of Mr. J. R. Haas and family Sunday.

Mr. Mena Kaufman, who has been visiting friends here for the past six weeks, left Friday for his home in Kansas.

Mr. Ed Toothaker of Johnstown spent Saturday and Sunday with his uncle, F. M. Toothaker and family.

The Grange meeting Wednesday evening was full of interest for the members. One candidate was given instruction in the first and second degrees. The question, "Is boycotting the proper way to reduce prices?" was discussed by several members, and good music was furnished by the orchestra.

Mrs. Angeline Riley was the guest of Mrs. F. M. Toothaker Wednesday.

Mr. and Mrs. E. C. Alspach and family spent Tuesday with A. R. Peters and family of Appleton

AFTER GRIPPE
or any severe sickness

Vinol

IS BY FAR THE BEST STRENGTHENING TONIC.

We will supply it to any one with the understanding that if it does not do what we claim we will refund the money paid us for it.

FRANK D. HALL, Druggist, Newark.

PROGRAM OF LINCOLN DAY CELEBRATION

Following is the program of Lincoln Day celebration in Grand Army hall, Saturday evening, February 12, beginning at 7:30 o'clock:

Song, "My Own United States"—Junior Y. M. C. A Glee club.

Invocation—Chaplain Barr of G. A. R. Post.

Recitation—Mr. Fred Preston.

Lincoln's Gettysburg Address—Mr. Edwin Stedem.

Song—Junior Y. M. C. A. Glee club.

Paper, Incidents of Lincoln's Life—Mr. K. C. Bigbee.

Instrumental solo—Miss Beatrice Thompson.

Song—Junior Y. M. C. A. Glee club.

Address—Mr. O. E. Hunt, Junior Vice Commander, Department of Ohio, G. A. R.

Instrumental duet—B. F. Preston and Son.

Address—Mr. J. L. Wylie of Granville.

Vocal solo—Miss Edith Brown.

The Glee club will be under the direction of Prof. T. R. Neilson and will be exceptionally good, as there is a chorus of thirty voices.

Do not forget the time, February 12 at 7:30 p. m., Grand Army Hall. Admission ten cents f&s

SORE THROAT

often leads to something worse. Gowan's Preparation gives quick relief for sore throat, hoarseness, croup, colds and pneumonia by destroying inflammation and congestion. Keep it in the home for emergencies. External and penetrating. $1.00, 50c, 25c. All druggists.

NEWTON CHAPEL.

Miss Elsie Van Voorhis has returned home after a few days' visit with relatives and friends in Newark

Mr. and Mrs. C. B. Wilson, Mrs Robert Stone and Mrs. John Ashworth were guests of Mrs. David Wilson of the Mt Vernon road Thursday.

Mr. and Mrs. Wm. Bell were in Columbus Friday to visit the latter's sister, Lillian Keller, who is at the hospital there.

Mrs. Clifton Van Voorhis who has been ill for several weeks, remains about the same.

Mr. and Mrs. Joseph Pound of Newark, who have been visting their son, Mr. Cora Pound and family, returned home Tuesday.

Rev. Mr. Davis and wife of Chatham visited in this community Wednesday.

Mrs. Martha Evans was the guest of Mrs. Lida Rowe Friday afternoon.

Mr. and Mrs. Robert Stone spent Sunday and Monday with their daughter, Mrs. S. P. Elliott of Chatham.

Mrs. Wert Evans was the guest of her parents, Mr. and Mrs John Kirkpatrick a few days last week

DR. EDWARDS' OLIVE TABLETS WILL MAKE YOU FEEL FINE.

Do you feel out of sorts?—Is your tongue coated, and your breath bad; do you feel nervous and chilly, like you have malaria? If you do your liver is out of order, your bowels and kidneys are not relieving the system of its poison. What you need is an effective laxative. One that will do the work of calomel, but leave none of calomel's bad after effects. Take Dr. Edwards' Olive Tablets—one laxative tablet that does not contain calomel, yet does calomel's work. These little olive-oil and vegetable tablets are perfectly harmless and pleasant to take. They increase and thin the bile, overcome constipation and rid the system of its poison. Should you eat too much at a banquet or a late night meal, which always makes you feel stuffy and dull, just try one or two Olive Tablets before you retire and see how fine you feel next morning. They will do the work if you will only let them. At all druggists in neat 10c and 25c packages. The Olive Tablet Co., Portsmouth, O.

SUMMIT STATION.

The Junior League at this place will give a valentine program in the M. E. church Monday night, February 14.

Don't forget the play to be given by the District Skule at Blueberry Corners in the Universalist church Friday evening the 11th.

Mr. Arthur Roshon was taken suddenly ill with acute indigestion Saturday night. He went to the home of A. M. Layton, where Dr. C. H. Bee was called and soon relieved him of his suffering.

Supt. E. T Osborn and wife spent Saturday and Sunday with relatives at Johnstown, O.

Miss Nancy McBride fell on the ice last Friday morning, badly injuring herself. She is confined to her bed.

Mr. and Mr. Oscar Scott were called to Cambridge last week by the death of Mrs. Scott's sister-in-law, who died in Wyoming, and was brought to Cambridge for burial.

Mr. E. T. Taylor and daughter Libbie of Columbus came over last Wednesday and spent the day with their old friend, Mrs. F. M. Layton, who is very sick.

T. B. Meyers and J. T. Myers of Columbus spent Sunday with their brother James Meyers, and family at this place.

Mr. and Mrs. Edgar Stewart, Miss Hattie Smith and Mr. Harry Stewart of Columbus spent Sunday with F. M. Layton.

Clinton Fishbaugh is attending O. S. U.

Mr and Mrs. R. S. Johnston entertained Mr. C. M Layton and Miss Flosie Payne Sunday evening.

Black Run R. F. D. No. 2

Tht Ladies' Aid Socitty of tht Perryton M. E. was reorganized Feb. 3rd and the following officers were elected:

Pres, Mrs. Harvey Congtr.
Vice Pres. Mrs. P. E. Kemper.
Secy. Miss Lou Blount.
Tres. Mrs. A. J. Hoyt.
Program Committee, Mrs. A. J. Hoyt, Misses Blanche Conger and Mary Montgomery.

They announce that on Saturday evening, Feb. 19th, they would give a George and Martha Washington Supper (encustomed) at the home of Mrs. C. W. Gunion.

Dr. and Mrs. C. J. Loveless and son Forrest, were guests of Mr. and Mrs. G. H. Brown, Sunday.

Mrs. E. E. Donelson and son Darold, spent Thursday at the home of Miss Mary Warful.

Mrs. Kate Reid is improving rapidly.

A merry party including all our young folks, planned and successfully carried out a masquerade surprise, on Walter Gunion last Thursday night. Many and varied were the customes worn, and some were said to be fearful to look upon.

Prices of all living increased, the only exception Mrs. Austin's pancake flour. Same old price at all best grocers.

Huber's Home Made Bread is best. Order at your grocer's. 54-tf

The Head

OF A LARGE AND SUCCESSFUL BUSINESS CONCERN, IN A RECENT TALK TO HIS MEN, SAID:

"The best recommendation a young man could bring me in applying for a position would be a Savings Bank Pass Book, showing a regularity of deposits, for it is well known that a young man who saves his money and becomes successful in his own affairs will likely aid in the success of his employer."

THIS BANK, WITH ITS FACILITIES FOR SAVING SMALL OR LARGE SUMS OF MONEY, EXTENDS A CORDIAL INVITATION TO THE YOUNG MEN TO OPEN A SAVINGS ACCOUNT

THE LICKING COUNTY BANK AND TRUST CO.

OFFICERS AND DIRECTORS.

W. N. Fulton, President.

Wm. A. Veach, Vice President. E. W. Crayton.
W. C. Miller, Vice President. C. W. Seward.
C. L. V. Holtz, Sec. and Treas. James K. Hamill.
George D. Orr. Wesley Montgomery.
E. T. Rugg. John Swisher.
A. S. Stephan. Frank Yost.
George B. Sprague. George Havens.

Only Two More Days of Our Great Remodeling Sale

Special For Saturday

Granite Tea Kettles, Dishpans, Rice Boilers, Water Pails — all first quality. Regular price 65c. Special for Saturday 39c

Saturday Specials

Men's 50c Hous Slippers 38c
1 lot Men's Work Shoes, pair $1.00
$1.00 Men's Dress Shirts 75c
Men's 50c Caps 38c
Men's 50c Ties 38c

We will give bigger price reductions for these two days in every department in our store, for we must close out everything possible to make room for the new spring goods. Now is the time to turn our loss to your profit. Bargains like these must appeal to every one.

Big reductions on all heavy goods.

VISIT ECONOMY CENTER SATURDAY

12 1-2c New Spring Ginghams, yard 10c
12 1-2c India Linen, yard 8c
39c Corset Cover Embroidery, yard 25c
1500 yds Torchon Lace, yd 3c
12 1-2c Children's Black Hose, all sizes, pair 9c
39c Scarfs 29c
75c Corsets 47c
$1.00 Ruffled Curtains for 50c

Extra Special for Saturday

A cake of 10c Toilet Soap and a 25c box of Toilet Pawder, the two for 10c

Specials in Economy Center Saturday

25c Brass Wash Boards 19c
10c Gas Mantles 7c
No. 1-2-3 Galvanized Tubs, your choice 50c
No. 9 Copper Bottom Boilers, hand made $1.00
Good Laundry Soap, cake 2c
6 doz. Clothes Pins 5c
3 pieces Ironing Wax 5c
15c Clothes Line 10c

RATTENBERG'S DEP'T STORE

Corner Eleventh and Main Screets

NEWSPAPERARCHIVE®

OHIO NOTES

Coshocton—A new hospital is planned for this city and plans have been submitted by several architects.

Chillicothe—Miss Florence Grubb, 15, an orphan, attempted suicide Thursday by firing three bullets into her body. She will recover.

Mt. Vernon—As a result of a mad dog scare here the police have been ordered to kill all muzzled dogs. The mad canine bit probably twenty dogs before it was shot by a city man.

Coshocton—The annual report of the Coshocton Municipal Water Works Co. has been filed and it shows the receipts for the year were $25,[illegible]. The net profits were $7,[illegible].

Zanesville—In a mine accident near Lyonsdale, James and Jack Roberts and Arthur Hill were frightfully burned. A spark from their oil lamps ignited 24 pounds of blasting powder.

Hamilton—During the night crooks threw a brick through the display window of a large jewelry store here and disappeared with all the watches and jewelry in sight.

Findlay—While attempting to cross the tracks in front of a fast freight, D. R. Braddock of Lima in his automobile was struck and the machine was reduced to kindling wood. Braddock was not injured.

For a good, wholesome, cheap breakfast, always buy Mrs. Austin's pancake flour. Your grocer has a fresh supply.

GRANVILLE

Granville, Feb. 11.—At the Methodist church Sunday regular services will be held. The subject for the morning sermon will be "Conquering and to Conquer." In the evening the Rev. E. E. Haskins, evangelist, will preach at 7 o'clock. Class meeting will be held at 9:30 a. m.; Sunday school at 11 a. m.; Junior League at 2 p. m.; Epworth League at p. m.; prayer meeting on Thursday evening at 7 o'clock.

Prof. C. L. Williams left today for Paintersville where he will lecture this evening. Saturday he will give two talks on literature at Xenia before the teachers of Green county, and on Sunday afternoon he will address the men's meeting at Lancaster City Auditorium. Sunday morning he will occupy the pulpit of the First M. E. church in Lancaster.

The gentlemen of the Presbyterian church will serve a chicken pie supper in the parlors of the church on Saturday, February 15, beginning at 5 o'clock.

Mr. William Dwight Sample has been in town for a few days. Mr. Sample has been engaged in railroad engineering in Brazil South America, where he will return in a few weeks. He is a son of John H. Sample.

The McCullom grocery, which was recently moved from the Opera House building, rear of the postoffice, to the room formerly occupied Perry & Sons grocery, on Broadway, is now resplendent in its new quarters. The large room has been given a complete overhauling, and the woodwork, new shelving and walls have been treated to several coats of paint, which gives everything a fresh appearance.

Mr. and Mrs. John G. Powell left Wednesday for Connersville, Ind., Mr. Powell has an option on a stock of hardware, and if everything proves satisfactory he will purchase it and remove there. Connersville is a thriving town of 10,000 inhabitants. For several years Mr. Powell has been with the Geach hardware store of this place.

Mr. and Mrs. Henry Woods of Buffalo, N. Y., who have been visiting in Granville and vicinity during the past week, have returned home.

Mrs. George Bash, who has been seriously sick for the past four weeks, is slowly improving.

W. A. Mitchell has been confined to his home, corner of Elm and Prospect streets for the past several days with a severe attack of the grip.

The regular meeting of the W. C. T. U. is being held at the Methodist church this afternoon, with a good attendance of the members.

Mrs. Harriet Collins has sold her property in the rear of the Presbyterian church to the Misses Mary and Helen Monroe and Miss Mae Stark. The property was formerly owned by the Wardens.

Regular services will be held at St. Luke's Episcopal church Sunday, conducted by the Rector, Rev. A. Ramsey. The subject for the morning sermon at 10 o'clock will be "Gaining the World and Losing the Soul." Sunday school at 11 a. m.; evening prayer and sermon at 7 o'clock. Subject, "Overcoming the World." Rev. J. H. Dodshon, archdeacon of Columbus, will preach this evening at 7 o'clock. Lenten services each week Wednesday and Friday evenings at 7 o'clock.

Mr. and Mrs. R. S. Edwards of Richmond, Ind., are expected to arrive in Granville this evening for a visit with Mrs. Edwards' parents, Mr. and Mrs. Burton Case.

Mr. Clifford Lewis is in town for a few days.

Mrs. Sheppard and son Will, D. U. '07, are visiting Mrs. Kate Hines.

WHITE LILY CATARRH CURE.

Its wonderful healing properties have should it be widely advertising. It has to speak. Nature's fair can ever equate with White Lily. Bentley's White Lily Catarrh Cure. Founded 1876. 25c.

"WE WANT U ON OUR BOOKS"

The Talk of the Town—The Bargain Event of the Year

Tomorrow We Begin the Second Week of Our Third Great

MANUFACTURERS' SAMPLE SALE

Of High Grade Furniture, Carpets, Curtains, Stoves and General Home Furnishings, which we bought at almost half their actual value and now offered AT THE LOWEST PRICES EVER NAMED FOR SUCH DEPENDABLE QUALITIES

In volume of business—in crowds—in rush, crush and enthusiasm—in everything that goes to make a successful sale—the past week has been the greatest in our history, and we KNOW this coming week will far surpass it—for last week's customers are telling their friends and neighbors of the wonderful values they secured—the news is spreading like wildfire—it's the subject of conversation in the home—on the streets—in the cars—and wherever people meet! It is without an exception

THE GREATEST SALE OF HOME FURNISHINGS EVER HELD IN NEWARK OR VICINITY

and the public is wide awake to the importance and extraordinary money-savnig opportunity the event offers. It's to your interest to take advantage of it, too. Read this List of Values offered for Tomorrow and every day next week—It will show you what positively unequalled values this sale offers.

All Goods Marked in Plain Figures, Showing the Actual and Bonifide Saving in Price to You

Upholstered Furniture Values

COUCHES.

$14.00 Chase Leather $10.98
$16.75 Chase Leather $12.98
$20.00 Chase Leather $16.98
$22.50 Chase Leather $18.98

3-PIECE PARLOR SUITE

Five large, handsome pieces in birch, mahogany upholstered in good grade Verona. A regular $25.00 value at only $20.98

3-PIECE PARLOR SUITES

$30.00 3-Pc Suites.. $24.98
$37.00 3-Pc Suites.. $28.98
$40.00 3-Pc Suites.. $31.98
$50.00 3-Pc Suites.. $42.98

MORRIS CHAIRS.

$8.75 Morris Chairs.. $6.48
$10.00 Morris Chairs $7.98
$12.75 Morris Chairs $10.48
$16.00 Morris Chairs $12.98

3-PIECE PARLOR SUITES

$16.00 3-Pc Suites.. $11.98
$20.00 3-Pc Suites.. $15.98
$27.00 3-Pc Suites.. $19.98
$32.00 3-Pc Suites.. $27.98

DAVENPORTS.

$30.00 Davenports.. $23.98
$32.00 Davenports.. $27.98
$40.00 Davenports.. $34.98
$50.00 Davenports.. $42.98

TURKISH ROCKERS.

$25.00 Turk. Rockers $18.75
$30.00 Turk. Rockers $19.98
$36.00 Turk. Rockers $28.98
$50.00 Turk. Rockers $39.98

UPHOLSTERED ROCKERS

$6.75 Uphols. Rockers $5.48
$12.00 Uphols. Rocker $9.48
$18.75 Uphols. Rocker $13.98
$25.00 Uphols. Rocker $19.98

LEATHER COUCHES.

$25.75 Leath. Couch $21.98
$30.00 Leath. Couch $22.98
$37.50 Leath. Couch $28.98
$47.00 Leath. Couch $38.75

ODD AND FANCY DIVANS

$12.75 Mah. Divan.. $10.98
$15.00 Oak Divan.. $11.98
$27.75 Adjustable Divan $20.98
$15.00 Box Couch.. $14.98

FREE! FREE! FREE!

This Regular $18.00 Evergood A Drop Head Sewing Machine with each home outfit of $125 or over.

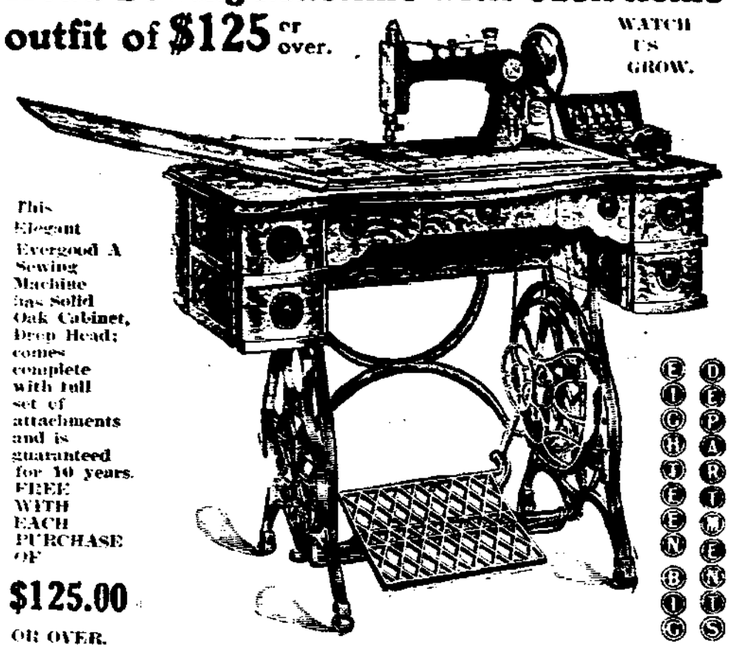

WATCH US GROW.

This Elegant Evergood A Sewing Machine has Solid Oak Cabinet, Drop Head; comes complete with full set of attachments and is guaranteed for 10 years. FREE WITH EACH PURCHASE OF $125.00 OR OVER.

DEPARTMENT STORES

In This Sale as at all other times, you can have all the credit you want on terms to suit your own convenience.

Bargains in Bed Room Furniture

OAK BEDROOM SUITES.

$18.75 B. R. Suites $12.98
$30.00 B. R. Suites $22.48
$28.75 B. R. Suites $24.98
$30.00 B. R. Suites $26.75

ODD DRESSERS.

$10.75 Oak Dresser.. $8.98
$13.50 Oak Dresser $11.23
$15.00 Oak Dresser $12.75
$20.00 Oak Dresser $15.98

PRINCESS DRESSERS.

$13.50 Prin. Dressers $10.98
$14.00 Prin. Dressers $11.48
$17.50 Prin. Dressers $14.48
$20.00 Prin. Dressers $15.98

CHIFFONIERS.

$7.50 Oak Chiffoniers $6.48
$10.50 Oak Chiffoniers $8.73
$14.50 O. Chiffoniers $12.48
$20.00 Mah. Chiffoniers $16.98

WASH STANDS.

$5.50 Wash Stand... $4.73
$7.00 Wash Stand... $5.98
$8.50 Wash Stand.. $7.23
$10.00 Wash Stand.. $8.98

IRON BEDS.

$2.75 Iron Beds $1.98
$4.25 Iron Beds.... $3.73
$6.50 Iron Beds.... $5.48
$8.00 Iron Beds.... $6.48

BEDROOM CHAIRS.

$4.25 Bedroom Chairs $3.48
$6.00 Bedroom Chairs $4.98
$7.50 Bedroom Chairs $5.48
$8.50 Bedroom Chairs $7.23

BRASS BEDS.

$16.00 Brass Bed... $12.98
$18.00 Brass Bed... $14.98
$22.00 Brass Bed... $17.98
$28.00 Brass Bed... $23.98

BED SPREADS.

$2.00 White Spreads $1.73
$2.25 White Spreads.. $1.98
$2.35 White Spreads..$2.09
$2.50 White Spreads..$2.19

CIRCASSIAN WALNUT SUITE.

$190.00 6-Pc Circassian Walnut Bedroom Suite, consisting of Bed, Dresser, Chiffonier, Somnoe, and 2 chairs to go at only $159.98 Look it over.

9x12 Tapestry Brussells Room Size Rugs only $12.98

These are full 9x12 size, genuine Tapestry Brussells, in a good range of Floral, Oriental and Conventional Designs; actual $16.00 value... $12.88

Other Special Values Are

$32.75 Axminster Rugs, 9x12, at **$26.98**

$30.00 Axminster Rugs, 9x12, at **$24.98**

$30.00 Seamless Velvet Rugs, 9x12, at **$24.98**

$24.00 Seamless Velvet Rugs, 9x12, at **$19.98**

$22.75 Brussells Rugs, 9x12, at **$19.48**

$20.00 Brussells Rugs, 9x12 at **$16.98**

$18.00 Brussells Rugs, 9x12, at **$15.48**

$17.00 Burma 3-Ply Rugs, 9x12, at **$13.98**

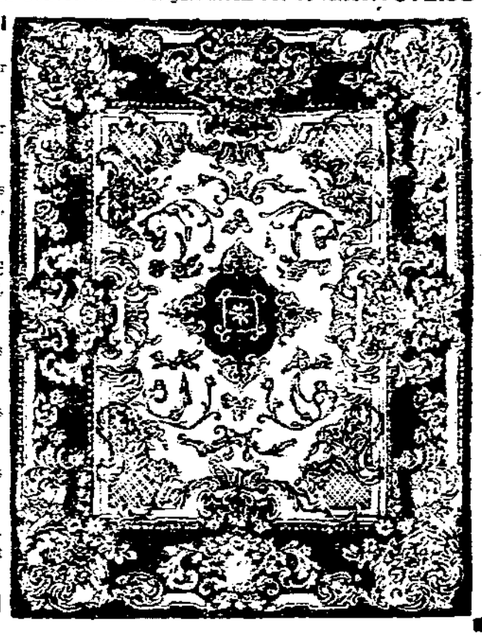

Your Credit is Good

Bound to Sell 'Em—Prices on Dining Room Goods

SIDEBOARDS.

$16.00 OAK SIDEBOARD... $12.98
$20.00 OAK SIDEBOARD... $16.98
$25.00 OAK SIDEBOARD... $20.98
$30.00 OAK SIDEBOARD... $24.98

BUFFETS.

$20.00 OAK BUFFET..... $16.98
$25.00 OAK BUFFET $19.48
$30.00 OAK BUFFET..... $24.98
$35.00 OAK BUFFET..... $29.98

CHINA CLOSETS.

$18.00 MISSION CLOSET... $13.98
$18.75 MISSION CLOSET... $15.75
$25.00 GOLD. OAK CLOSET. $20.98
$35.00 GOLD. OAK CLOSET. $29.75

PEDESTAL TABLES.

$13.00 PEDESTAL TABLE.. $10.98
$14.75 PEDESTAL TABLE.. $12.98
$18.75 PEDESTAL TABLE.. $14.98
$22.00 PEDESTAL TABLE.. $17.98

FIVE LEG TABLES.

$4.00 OAK TABLE..... $3.23
$7.75 OAK TABLE..... $6.48
$8.25 OAK TABLE..... $6.75
$9.75 OAK TABLE..... $8.23

DINING CHAIRS.

$ 6.50 DINING CHAIRS, set $5.49
$ 9.00 DINING CHAIRS, set, $7.98
$10.75 DINING CHAIRS, set, $9.48
$12.75 DINING CHAIRS, set, $10.98

TABLE SILVERWARE.

We carry at all times a most complete line of Table Silverware, Knives, Forks and Spoons, ranging in price from 50c upwards to the best Rogers 1847 ware. 20 Per Cent Off Now.

CUT GLASS.

Our line of Fine White, Deep Cut Glass in a large assortment of Dishes, Nappies, Water Sets, etc., all go during this great sale at 20 Per Cent Off Regular Prices.

ODD AND FANCY CHINA.

Just installed a most complete line of Odd and Fancy China, both domestic and imported ware. 20 Per Cent Off the Entire Line.

GLASSWARE.

Our new Queensware and Glassware Department on first floor has a world of bona fide bargains to offer. See our line of 10c Ware.

56 AND 100 PIECE DINNER SETS

In our Dinner Ware Department we have several odd Sets and Sets with a few pieces broken out, to close out at remarkable low figures. Come in and look around.

TABLE CLOTHS AND NAPKINS.

$1.40 Table Cloth $1.10
$2.25 Table Cloth $1.89
$2.00 6 Napkins $1.59
$5.50 Table Cloth and Napkins $4.48

YOUR CREDIT IS GOOD HERE.

Iron Bed Complete with Good Supported Spring and C. T. Mattress . . . $9.98

THINK OF IT!

Can be had in either White or Light or Dark Green; full 60 inches high at head, and has brass rail across head and foot.

$1.00 Down, $1.00 Per Week

Under Prices on Library Furniture

OAK LIBRARY TABLES

$8.75 Oak Lib. Table $4.98
$10.75 Oak Lib. Table $8.98
$12.75 Oak Lib. Table $10.48
$15.00 Oak Lib. Table $12.98

COMBINATION BOOKCASES.

$15.75 Combination Case $12.48
$15.00 Combination Case $11.98
$26.00 Combination Case $20.98
$32.50 Combination Case $26.98

LIBRARY CASES.

$12.75 Oak Case..... $10.98
$32.75 Oak Case..... $26.98
$42.00 Oak Case..... $33.75
$52.00 Oak Case..... $44.98

SECTIONAL BOOKCASES

$25.00 Case, Oak $19.98
$27.00 Case, Mahog. $21.98
$30.00 Case, Oak $24.98
Cases furnished in any size or finish to any other value.

LADIES WRITING DESKS

$5.75 Mission Desks.. $4.48
$6.00 Oak or Mah. Desk $4.98
$16.75 Oak Desk.... $13.48
$18.75 Mah. Desk.. $14.48

OFFICE AND ROLL TOP DESKS.

$15.00 Flat Top Desk $12.98
$20.00 Roll Top Desk $17.48
$28.00 Roll Top Desk $23.98
$32.50 Roll Top Desk $28.98

OFFICE CHAIRS.

$3.00 Office Chairs.... $2.48
$4.75 Office Chairs.... $3.23
$4.25 Office Chairs.... $3.48
$5.00 Office Chairs.... $4.98

MAHOGANY LIBRARY TABLES.

$9.75 Mah. Lib. Table $8.23
$15.00 Mah. Lib. Table $12.75
$16.75 Mah. Lib. Table $13.98
$20.00 Mah. Lib. Table $14.98

Two Great Saturday Specials

Rustless Bath Room Sets 39c

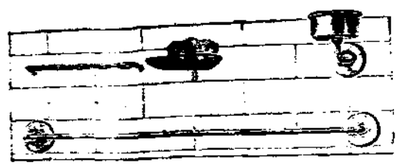

These elegant bath room sets are full nickle plated and fitted with soap dish, glass or cup holder, towel rod and tooth brush holder; a $1.00 value, at only..... 39c

Golden Oak Medicine Cabinets 89c

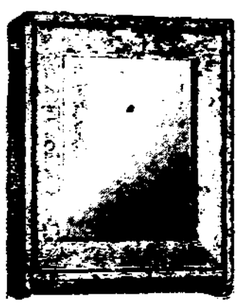

The Medicine Cabinets offered tomorrow are made of select stock, finished a rich golden, nicely partitioned and fitted with full mirror door. A great value at only..... 89c

Kitchen Furnishings Nearly 1-2 Off

KITCHEN CABINETS.

$6.50 Kitchen Cabinet $4.98
$12.00 Kitchen Cab.. $9.48
$15.00 Kitchen Cab..$11.98
$20.75 Kitchen Cab..$17.48

GAS RANGES.

$16.75 Evergood Gas Range $13.98
$20.00 New Process Gas Range $16.75
$22.00 New Method Gas Range $17.98
$28.00 Dangler Gas Range $22.75

COOK STOVES.

$13.50 Cook Stoves.. $11.48
$18.00 Cook Stoves..$15.75
$20.00 Cook Stoves..$17.48
$24.00 Cook Stoves..$20.98

GRANITE WARE.

Our line of Gray and Blue and White Granite Ware offers some rare values. Every piece goes at 20 Per Cent Off Regular Prices.

WASHING MACHINES.

$6.00 Washing Mach. $4.98
$8.75 Washing Mach. $7.48
$10.50 Washing Mach. $8.98
$3.00 Bess Wringers $2.69

KITCHEN UTENSILS.

Our 5c, 10c, and 15c. Table of Useful Kitchen and Household Articles is worth your attention. Every article a special leader.

REFRIGERATORS.

$8.00 Refrigerators.. $6.75
$10.00 Refrigerators. $8.98
$12.00 Refrigerators $10.89
$15.00 Refrigerators, $13.48

LAUNDRY FURNISHINGS

$1.25 Clothes Rack 98c
75c Clothes Rack 59c
85c Ironing Board 69c
20c Sleeve Board 14c

VISIT OUR NEW Queensware DEP'T

See our 5, 10 and 15c Bargain Table 2nd Floor

THE STEWART BROS. & ALWARD CO.

THE ARCADE & UNION BLOCK, NEWARK, O.

$1.73 For this Elegant Little Folding Go-Cart. See Our New Spring Line. Best Ever.

NEWSPAPERARCHIVE®

Whiskey for the Sick-Room

should be selected with the greatest care, as much depends upon its rich, nutritious properties and absolute purity. You can always rely upon

Sunny Brook THE PURE FOOD Whiskey

answers every requirement. It is distilled, aged and bottled with special care and for the express purpose of being used as a healthful stimulant or tonic in the home. SUNNY BROOK Bottled in Bond is U. S. Government standard (100%) proof and every bottle bears the "Green Government Stamp" showing the correct age and quantity.

Insist on getting the genuine, accept no substitute.

SUNNY BROOK DISTILLERY CO., Jefferson Co., Ky.

4 FULL QUARTS BY EXPRESS PREPAID $5

SEND YOUR ORDER TO

THE M. STANTON CO.

45 E. Chestnut St., Columbus, Ohio.

SHIPPED IN PLAIN BOXES. SEND REMITTANCE WITH YOUR ORDER. NO GOODS SHIPPED C. O. D.

F. J. MYRON

THE WORLD'S MOST REMARKABLE CLAIRVOYANT AND PALMIST ADVISER

Europe and America's Famous Mental Scientist, Prince of Life Readers, says: No man or woman is born in this world without marks or signs of some kind in their hand to what they are born for.

Would you like to know what you are born for?

A FEW REASONS WHY YOU SHOULD CONSULT PROF. MYRON

1. Because much matrimonial misery and many business failures may be prevented
2. Because you can often save undreds of dollars by being told a thing at the right time.
3. Because if you are young, you may accept a calling ... profession and make a failure of it.
4. Because the doctors have given up hope ... "incurable."
5. Because too many ladies ... to gather ... may be lightened and in time, as science removes ...

Myron gives valuable advice on Business, Health and Marriage. To those in the profession you are in, stating what you are best adapted for, physical power—in a word, how to succeed ... the laws of life, and only through a knowledge of these laws can we be happy and successful. Are you married or single? Are you dissatisfied or perhaps ill as to whom you should marry? Myron can tell you beyond your ... He has done ... others—he can and will help you.

By advice he restores ... speed and happy marriage ...

Palmistry ... readings ...

THE TIME—From 10 a. m. to 9 p. m. every day except Sunday.
THE PLACE—38 WEST CHURCH STREET.

THE MAN—F. J. MYRON.

Auto School Is Now in Session

A beginner's class forms every Monday. Any one desiring to enroll will please communicate with W. F. Kline Jr., district manager of the Newark Branch of the Greater Pittsburg Automobile School

Taylor's Garage

34-36 South Fourth Street

Cit. Phone 1125 Bell Phone 87

READ THE CLASSIFIED ADS. ON PAGE SIX

AMUSEMENTS

"THE GOLDEN GIRL"

One of the delights of the season which appears at the Auditorium theatre tonight, is Mort H. Singer's stupendous production of his latest musical comedy success, "The Golden Girl," coming with most laudatory notices from the press, not only in Chicago, where it had a record-breaking run of more than 200 nights, but from every city visited since going on tour.

"The Golden Girl" is said to be irresistible, and is not all made up of music and comedy, for there is a pretty story of love and pathos interwoven that adds heart interest and sentiment, lifting it above the ordinary harum scarum theatrical propositions because it is all within the scope of things likely. Nothing heavy is attempted. There is that gayety, lightheartedness and an incessant fire of bright sayings which insist on merriment.

The scenes of the piece are laid at West Point Military Academy. The plot and dialogue show Hough and Adams in their merriest mood, while Joseph Howard's music is said to be the best he has ever composed. This together with the fact that Ned Wayburn staged the production, is in itself an assurance that it contains many novel features. Seats now on sale.

THE ORPHEUM.

The management of the Orpheum theatre is offering a very good bill for the last of the week, and good audiences greeted it all three shows on Thursday.

A western playlet entitled "Kiss Me Jack," is the opening act and is an entertaining bit put on by Stanley and Lancaster. The playlet tells an interesting little love story and the duo is pleasing in its work. Harely Morton is a funny minstrel man whose every appearance is a signal for laughter and he keeps the laughs coming with his funny dope and songs. The black face comedian is ever popular and Morton continues to take unto himself many laurels.

The Johnny Busch trio is the feature act and the trio is composed of father, son and daughter. The son, Johnny Busch, Jr., is one of the cleverest juvenile comedians ever seen here.

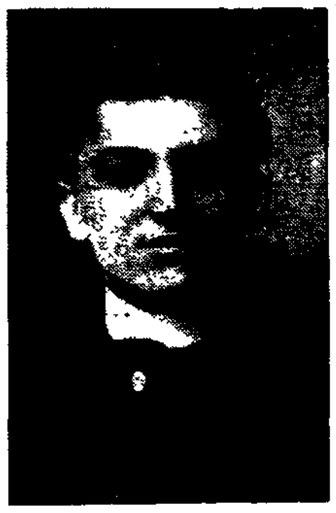

ROBERT E. FISHER.
The Tenor Singer in the Sketch, "The Rose of Virginia," at the Orpheum.

The senior member of the troup does some quick bar work that is exceptionally good and is assisted in this by the little girl. Johnny, Jr., first gives an impersonation of a Scotch comedian and then concludes the act with Johnny, Sr., in a talk fest.

A very pretty and pleasing one-act sketch is that given by Pauline Fielding and company in "The Rose of Virginia." Miss Fielding is a charming little actress and her work is augmented by a very nice soprano voice, and in this she is well supported by Robert Fisher a rather handsome chap in appearance, and the possessor of a very pleasing tenor voice. Several very pretty songs are introduced and the company is fast winning admirers and retaining those who saw the playlet when it was here last season.

The Orpheumscope subjects are entertaining and conclude a vaudeville show that offers both variety and entertainment.

Tonight at the first show the carrier boys of the newspapers will be the guests of the manager of the Orpheum and plans are being made to have a big turn out.

Tomorrow is Lincoln's birthday and Manager Fenberg of the Orpheum will reserve a limited number of seats for the matinee performance. After the show all the children are asked to come upon the stage and meet the Busch children who will hold a reception for that purpose.

Tonight all the newsboys in the city will be guests of the Orpheum at the first performance and are looking forward to the time with anticipation of pleasure.

"HYDE'S THEATRE PARTY"

As Chauncey Short in "A Guilded Fool," the delightful comedy which will be produced at the Auditorium theatre next week by Hyde's Theatre Party, that popular comedian, Jack Warburton has the part of his life. This clever comedy, it will be remembered, was written for Nat Goodwin and in it he was probably the greatest hit of his career. Mr Warburton, though he has never seen Goodwin in the part has succeeded in grasping all the points of the character and is a revelation to those of his admirers who thought his sphere confined to low comedy. As the fool who moves his audience to smiles and tears, the fool who invests his money in M and T the pathetic figure that thinks his life's happiness is slipping from his grasp, his appeal to his audience is irresistible. "A Guilded Fool" contains a number of splendid characterizations which the talented members of Hyde's Theatre Party bring out with fine effect.

Monday night ladies will be admitted free under the usual conditions. Seats will be on sale Friday morning. Opening Tuesday afternoon there will be daily matinees throughout the week.

WOMEN OF MIDDLE AGE

Need Lydia E. Pinkham's Vegetable Compound

"I am now a woman." —Mrs. SARAH LOUGHNOT, 114 S. Livingston Street, Brookfield, Mo.

The Change of Life is the most critical period of a woman's existence, and regard of it at this time invites disease and pain.

Women everywhere should remember that there is no other remedy known to medicine that will so successfully carry women through this trying period as Lydia E. Pinkham's Vegetable Compound, made from native roots and herbs.

For 30 years it has been curing women from the worst forms of female ills—inflammation, ulceration, displacements, fibroid tumors, irregularities, periodic pains, backache, and nervous prostration.

If you would like special advice about your case write a confidential letter to Mrs. Pinkham, at Lynn, Mass. Her advice is free, and always helpful.

Our "Clean Sweep Sale" Is Drawing To a Close

LOWEST PRICES OUR CHIEF ATTRACTION
NEWARK BARGAIN SHOE STORE
27 S. PARK PLACE

If It's Advertised Elsewhere It's Cheaper Here

Men's Specials

Men's Fine Shoes, an exceptionally fine lot of samples, in patent, gun metal, vici kid and box calf, worth $2.00 to $4.00. During our sale, prices ranging from .... $1.48 to $2.48

Men's Specials

Men's Fine Shoes, an exceptionally fine lot in patent, gun metal, kid and box calf; worth $3.00 and $4.00. During our sale $1.98

Now is Your Opportunity to Buy Footwear at Great Money-Saving Prices

Our "CLEAN SWEEP SALE" has been a grand success. All sales must come to a close, so must ours. Although our VALUES will ALWAYS be the BEST of any IN TOWN, at this sale we have and are offering greater bargains than were ever offered in this town or vicinity before. Don't wait until it is all over. Now is the right time—come in. SEE OUR WINDOW DISPLAY. SEE OUR BARGAIN TABLES. YOU ARE ALWAYS WELCOME AT THE NEWARK BARGAIN SHOE STORE.

See Our Window Display — See Our Bargain Tables

Ladies' Specials

Ladies' Fine Shoes, a very fine lot of samples, in patent, gun metal and vici kid sizes 3, 3 1-2, 4, 4 1-2 and 5, worth from $1.75 to $4.00. During our sale, prices ranging from $1.39 to $2.47

Ladies' Specials

Ladies' Fine All Suede Shoes, black; button; worth $3.50 Sale price $2.47

Men's Shoes

Men's Heavy Working Shoes, the kind for work $1.50 value
Our Sale Price 98c

Men's Fine Shoes, satin calf, blucher; worth $1.75.
Our Sale Price $1.19

Men's Fine Shoes, a very fine lot in all leathers; worth $2.50 and $3.00.
Our Sale Price $1.48

Men's Fine Shoes in patent, gun metal, vici and box calf; button and lace; worth $3.00.
Our Sale Price $1.89

Men's Fine Shoes in patent, gun metal, vici and box calf (hand sewed), worth $3.50.
Our Sale Price $2.24

Men's Fine Shoes in gun metal, patent, vici and box calf (hand sewed); an exceptional fine lot; worth $3.50 and $4.00.
Our Sale Price $2.48

SPECIAL.

Men's Moulder Shoes (Asbestos Fire Proof); the regular $2 grade.
Our Sale Price $1.39

SPECIAL.

Men's Heavy Elk Shoes; tan, black and brown (waterproof, sold all over at $3.50.
Our Sale Price $2.44

Men's Rubbers

SPECIAL.

Men's All Gum Rubbers; regular 65c grade.
Our Sale Price 59c

Ladies' Shoes

Ladies' Fine Kid Shoes, the regular $1.50 grade.
Our Sale Price 98c

Ladies' Fine Shoes in kid, lace, heavy sole; a $1.75 value
Our Sale Price $1.18

Ladies' Fine Shoes in kid and patent button and lace; worth $2.50 and $3.00. Very special.
Our Sale Price $1.48

Ladies' Fine Shoes, gun metal, button and lace; worth $3.00
Our Sale Price $1.69

SPECIAL.

Ladies' Fine Shoes in gun metal and patent; cloth tops, worth $3.00 Very special.
Our Sale Price $1.89

Ladies' Fine Shoes in patent, gun metal and kid, button and lace; an exceptional good lot; worth $3.50 and $4.00.
Our Sale Price $2.34

SPECIAL.

Ladies' Fine Tan Shoes; lace; a good lot; all sizes; worth $3.00 and $3.50.
Our Sale Price $1.48

Ladies' Fine Shoes cloth tops all sizes; a bargain at $3.50 and $4.00.
During this sale for $2.69

SPECIAL.

Ladies' Fine Warm Lined Shoes, worth $1.00 and $1.25
Our Sale Price 69c

Ladies' Fine Warm Lined Shoes, worth $1.50.
Our Sale Price 78c

Ladies' Rubbers

SPECIAL.

Ladies' All Gum Rubbers; a good quality rubber worth 60c
Our Sale Price 39c

Ladies' Cloth Top Storm Rubbers, a regular 75c rubber
Our Sale Price 48c

Boys' Shoes

Boys' Fine Shoes, all solid, a bargain at $1.50.
During Sale 98c

Boys' Fine Shoes, all solid and and sold all over at $1.75.
Our Sale Price $1.19

Boys' Fine Shoes, box calf and gun metal, all solid leather, worth $2.00.
Our Sale Price $1.39

Boys' Fine Shoes in patent colt, very stylish and serviceable button and lace worth $2.50
Our Sale Price $1.48

SPECIAL.

Boys' Fine High Cut Shoes, gun metal, calf; shoes worth $2.00.
Our Sale Price $1.34

Children's Shoes

Children's Fine Kid Shoes; heavy sole, button and lace, worth $1.25
Our Sale Price 79c

Children's Fine Shoes, in gun metal, button, a rare bargain. Worth $1.50.
Our Sale Price 96c

Children's Fine Shoes in calf and kid, button and lace, a bargain at $1.50.
Our Sale Price 98c

Children's Fine Turn Shoes; patent; lace; worth $1.50 and $1.75
Our Sale Price $1.12

Children's Fine High Top Shoes; gun metal; worth $2.00 and $2.50.
Our Sale Price $1.47

Misses' Shoes

Misses' Fine Kid and Calf Shoes; worth $1.50.
Our Sale Price 98c

Misses' Fine Calf and Kid Shoes button and lace; worth $1.75.
During Sale for $1.19

Misses' Fine Shoes, in patent colt; lace; a rare bargain; worth $2.00.
Our Sale Price $1.22

Misses Fine Shoes, in patent colt, button, an exceptionally fine lot; worth $2.25.
Our Sale Price $1.39

SPECIAL.

Misses' Fine High Cut Shoes; gun metal; button, worth $2.50.
Our Sale Price $1.74

Misses Fine High Cut Shoes; gun metal; lace; worth $2.25.
Our Sale Price $1.47

Children's Shoes

Children's Shoes that is a rare treat, in patent; button; worth $1.00.
Our Sale Price 68c

Children's Fine Shoes; all solid; in patent; button, worth 75c.
Our Sale Price 48c

SPECIAL.

Infants' Soft Sole Shoes; all colors; worth 50c.
Our Sale Price 17c

Infants' Soft Sole Shoes; all colors; worth 25c.
Sale price 9c

NEWARK BARGAIN SHOE STORE

27 SOUTH PARK PLACE

READ ADVOCATE WANT ADS. PAGE 6

In Just Five Months

WYETH'S SAGE AND SULPHUR HAIR REMEDY

Grew a Full Growth of Hair on a Bald Head

Here's the Proof

For two or three years my hair had been falling out and getting more thin until the top of my head was almost bare. About ... I commenced using Wyeth's Sage and Sulphur. It ... I have used it regularly ever since and it keeps coming in ... I am going to keep on using it a while longer, as I notice a constant improvement.

STEPHEN BACON,
Rochester, N. Y.

STATE OF NEW YORK, County of Monroe } ss.

Stephen Bacon being duly sworn, says that he has read the foregoing affidavit and that the contents of said statement are true.

STEPHEN BACON.

Sworn to before me this 31st day of July, 1902.

HENRY W. HALL, Notary Public.

The birthright of every man, woman and child—a full, healthy head of hair. If your hair is falling, if it is full of dandruff, or if it is faded or turning gray, it is diseased and should be looked after without delay.

WYETH'S SAGE AND SULPHUR HAIR REMEDY, a true Hair Tonic and Restorer, removes dandruff in a few days, stops hair falling in one week, and starts a new growth in a month.

Wyeth's Sage and Sulphur does not soil the skin nor injure the hair; but it is an ideal hair dressing that will restore faded and gray hair to natural color and keep the hair soft and glossy.

50c. and $1.00 a Bottle—At all Druggists

Or Sent Direct, Express Prepaid, Upon Receipt of Price

Wyeth Chemical Company, 74 Cortlandt Street, New York City, N. Y.

FOR SALE AND RECOMMENDED BY FRANK D. HALL, DRUGGIST

NEWSPAPER ARCHIVE®